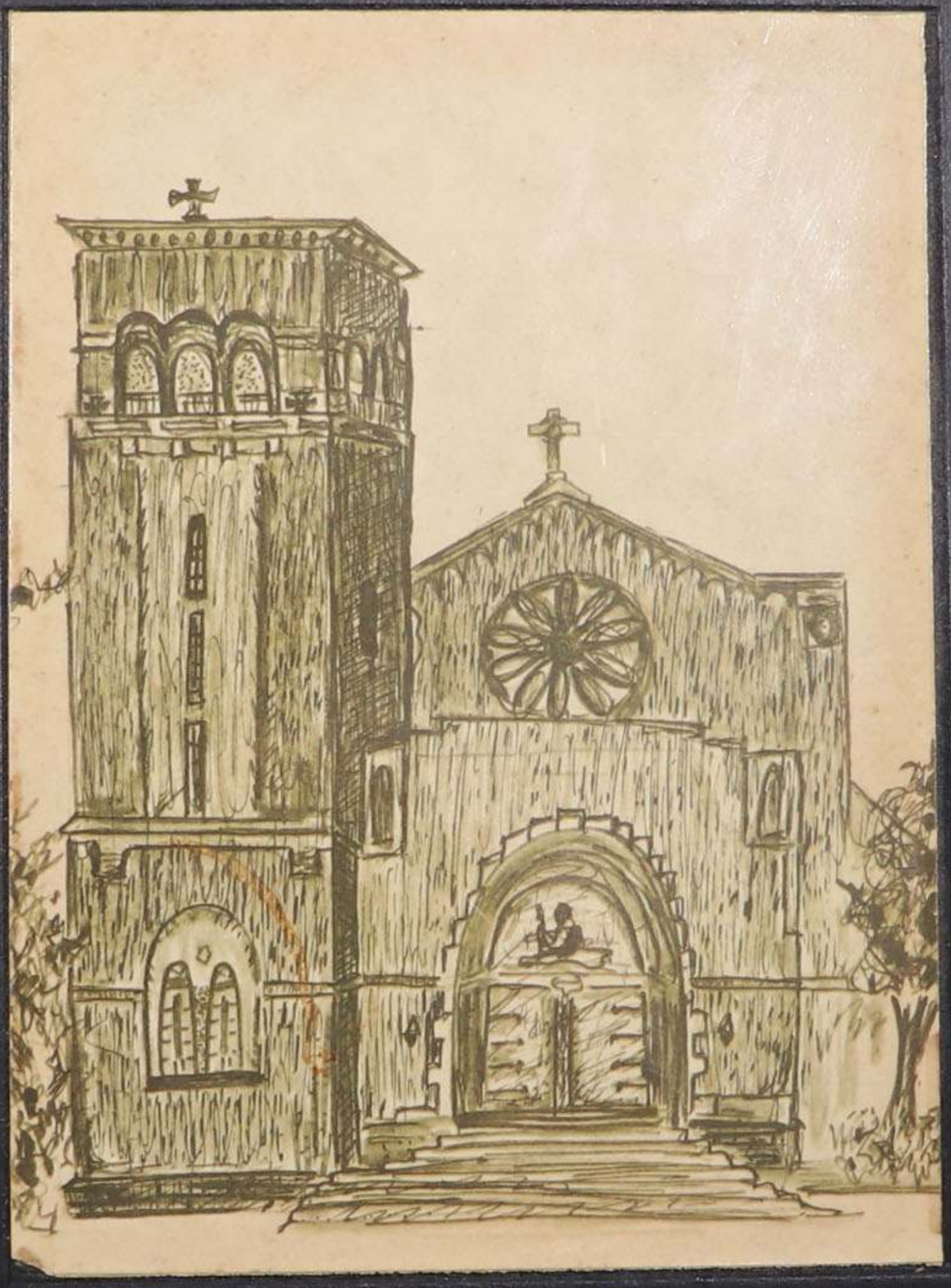

GOLDEN LEGEND '72

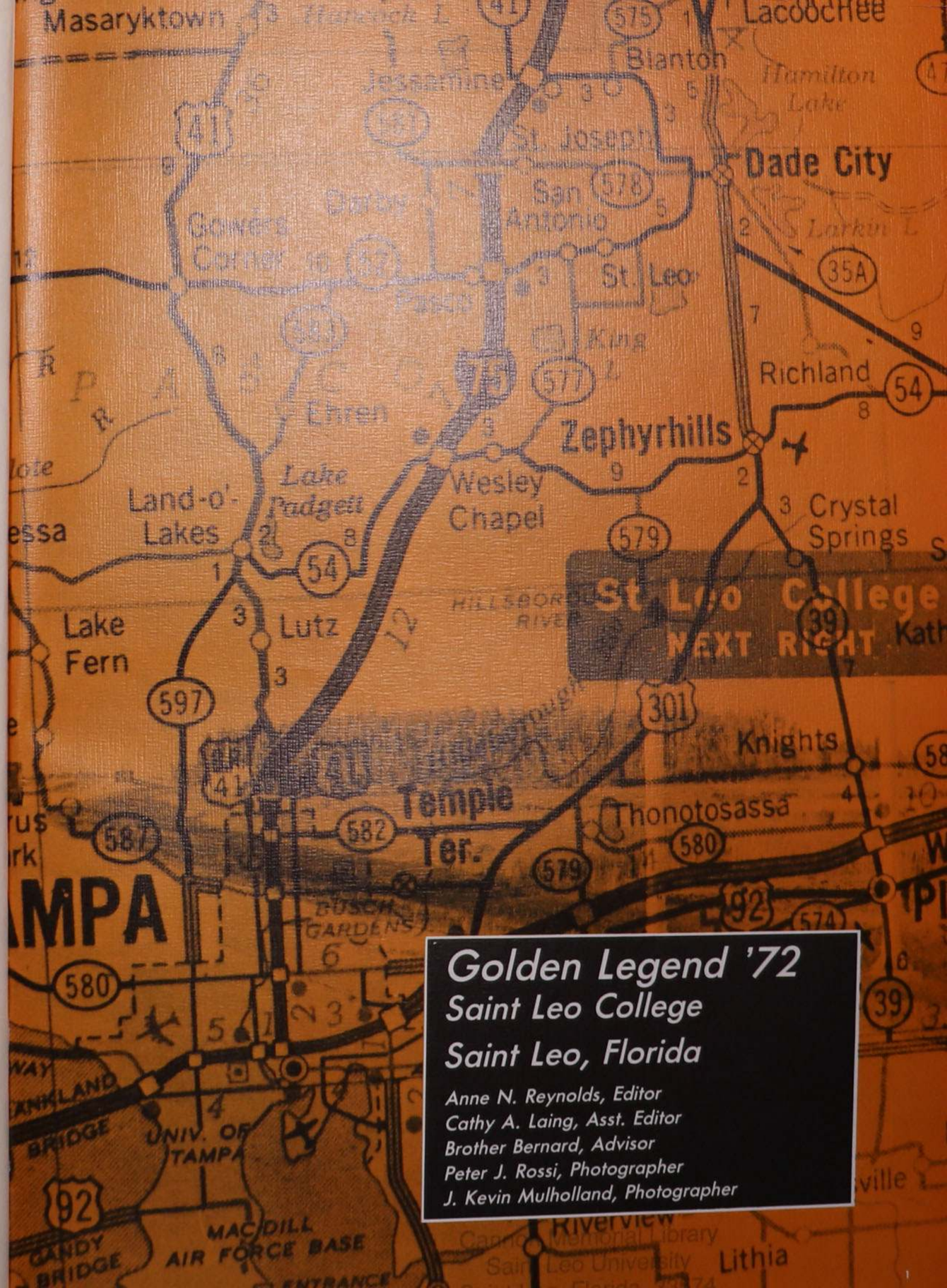

Golden Legend '72

Saint Leo College

Saint Leo, Florida

Anne N. Reynolds, Editor
Cathy A. Laing, Asst. Editor
Brother Bernard, Advisor
Peter J. Rossi, Photographer
J. Kevin Mulholland, Photographer

Cannon Memorial Library
Saint Leo University

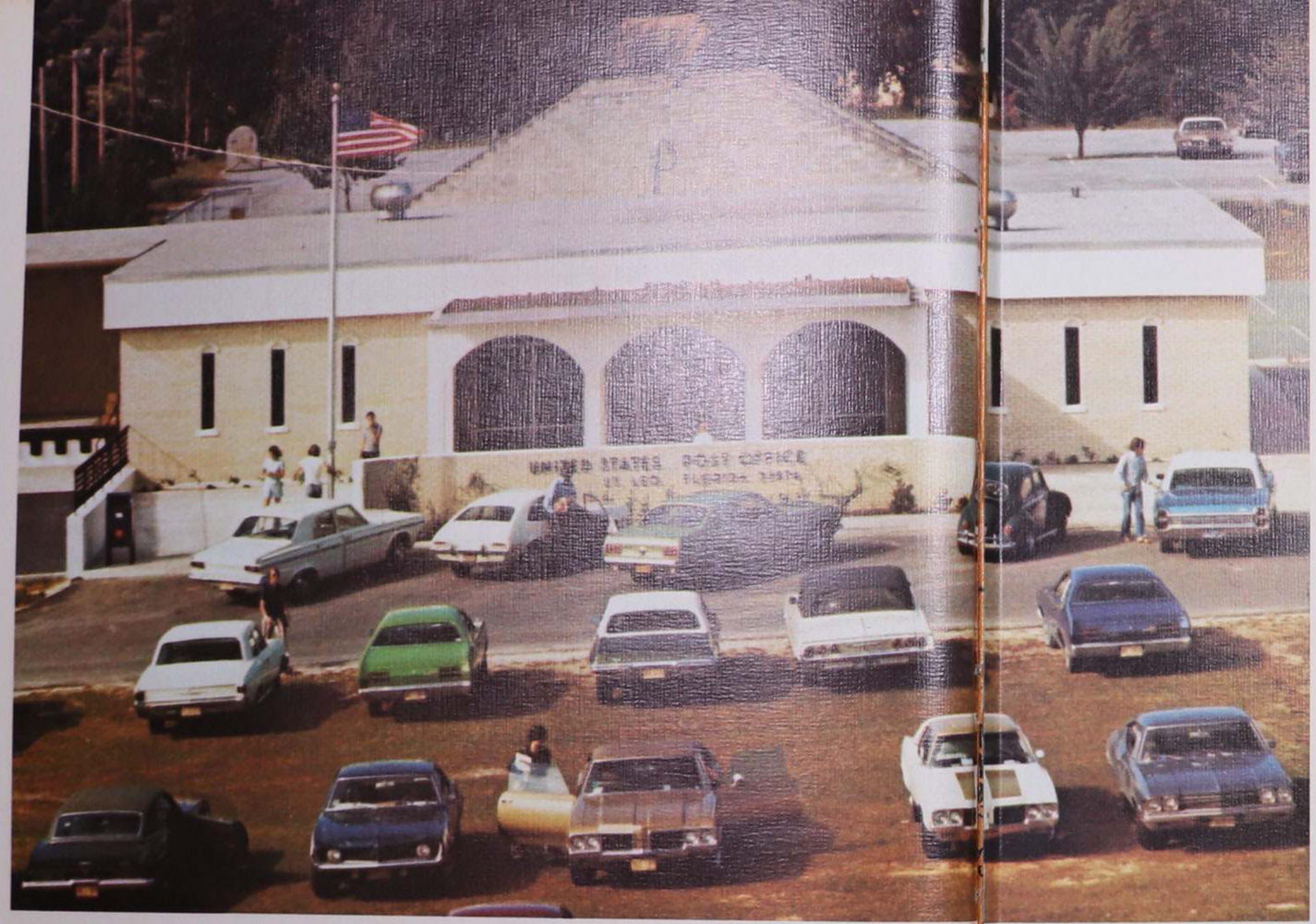

The Skeleton

Saint Leo College serves as a framework which opens many doors. It provides opportunities to give variety and spice to life. Its skeleton is made up of a hundred acre college with a mixture of old and new in architecture.

The faculty and administration is composed of highly qualified professionals. Each present a different view of life and we, the students, have the prerogative to either accept or reject these sometimes perplexing attitudes.

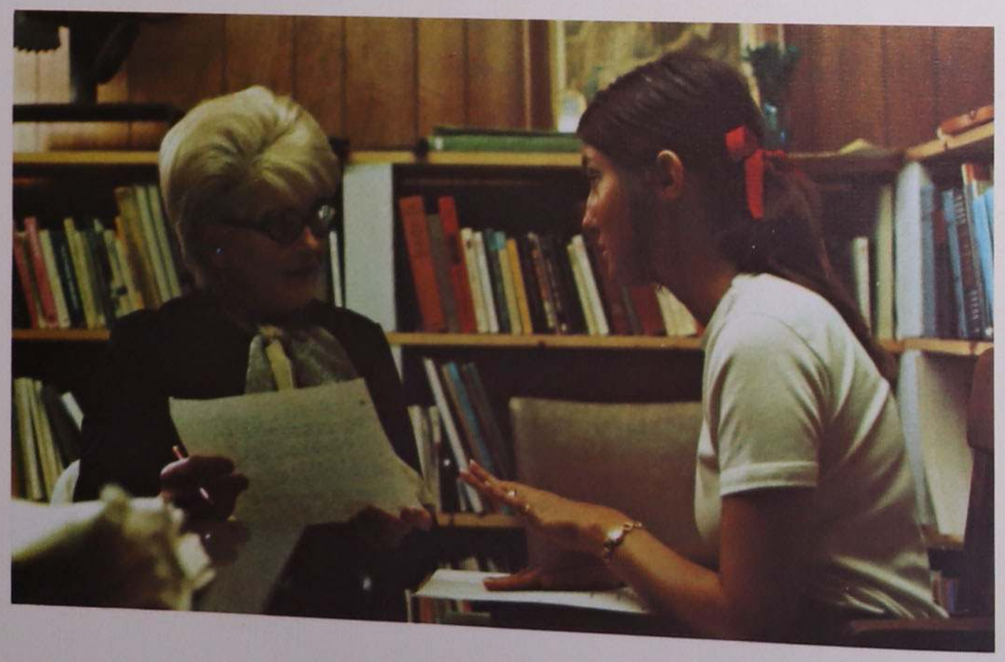

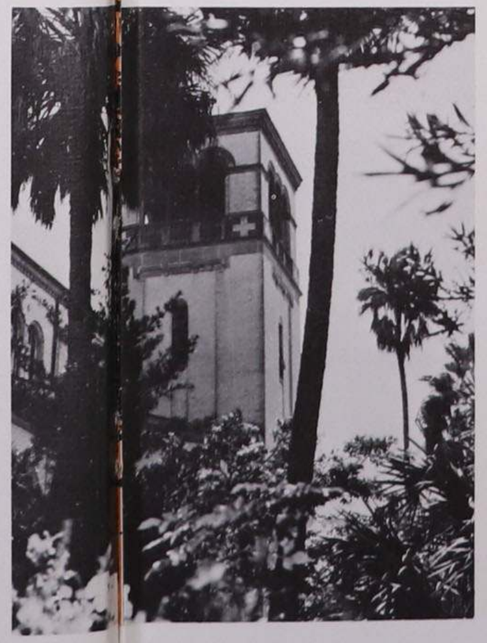

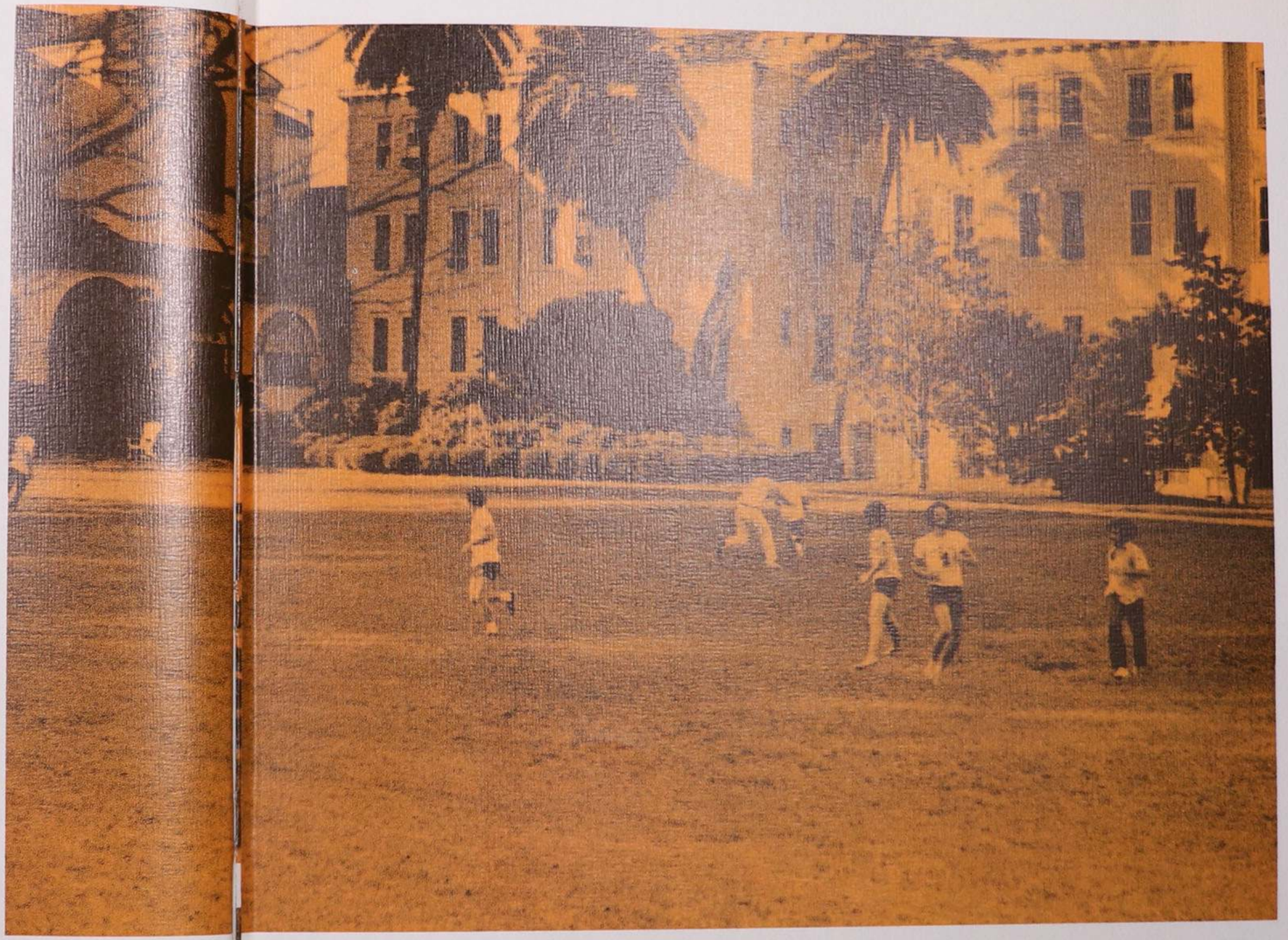

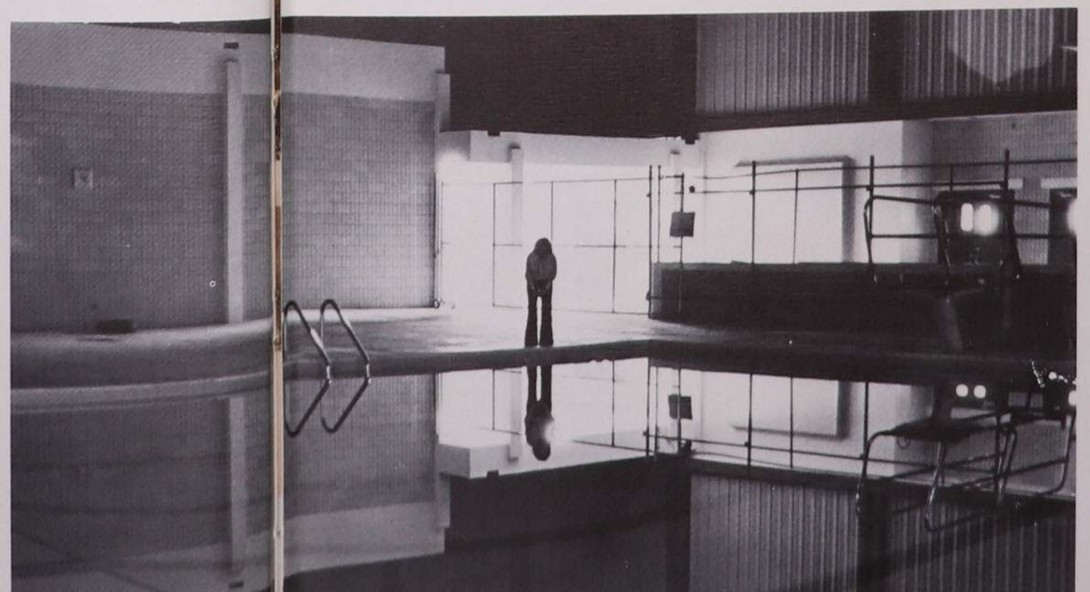

There is a certain essence that pervades the atmosphere which suits various moods. Saint Leo is a rare combination of people and surroundings that makes it our home . . .

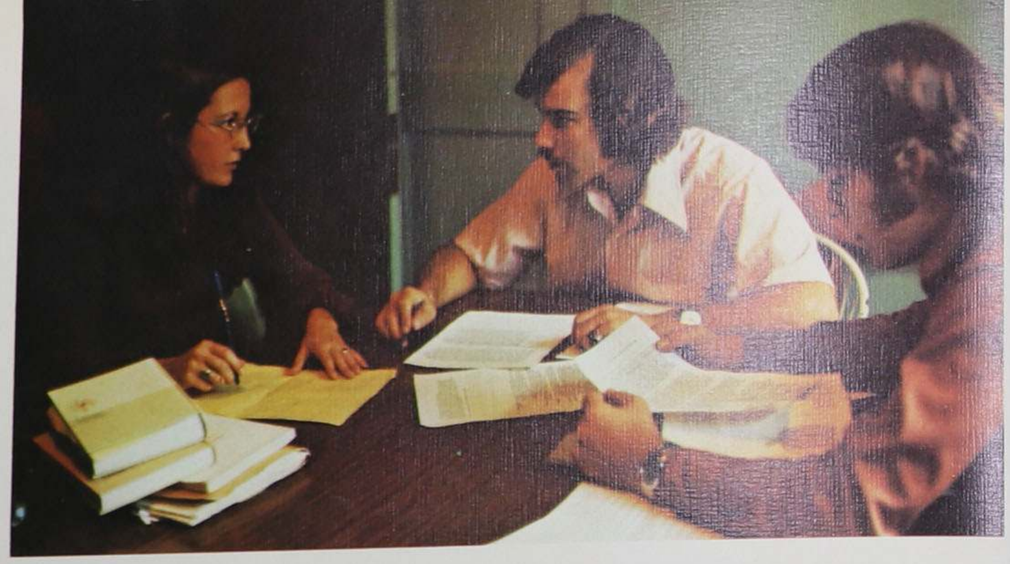

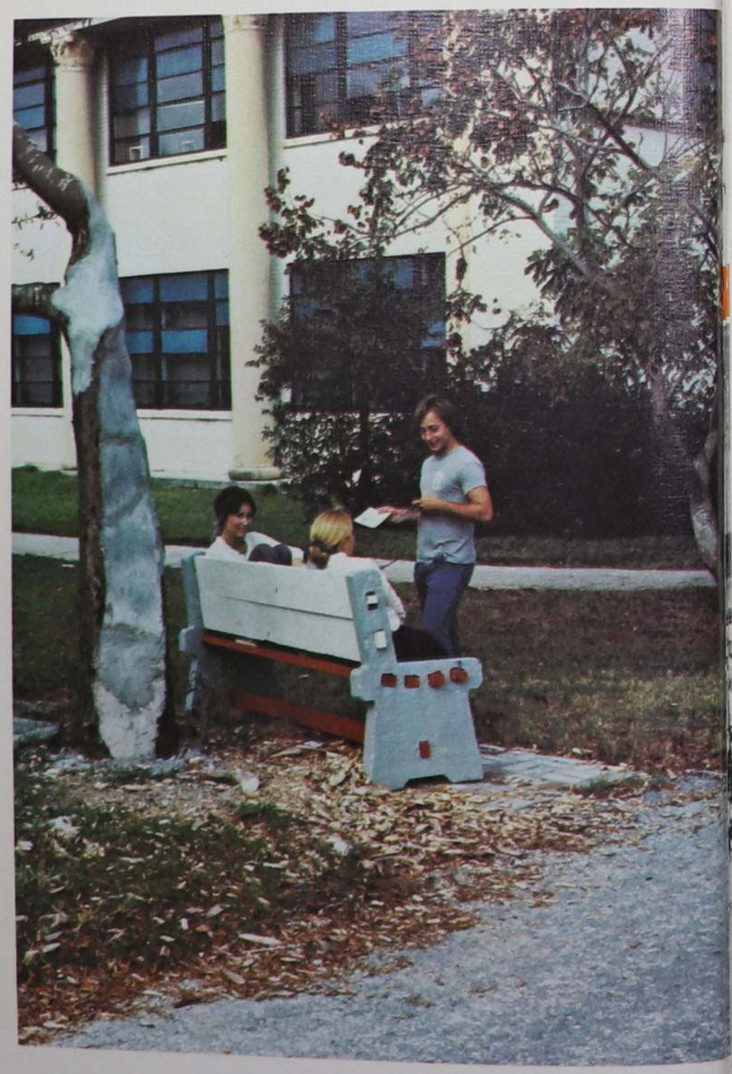

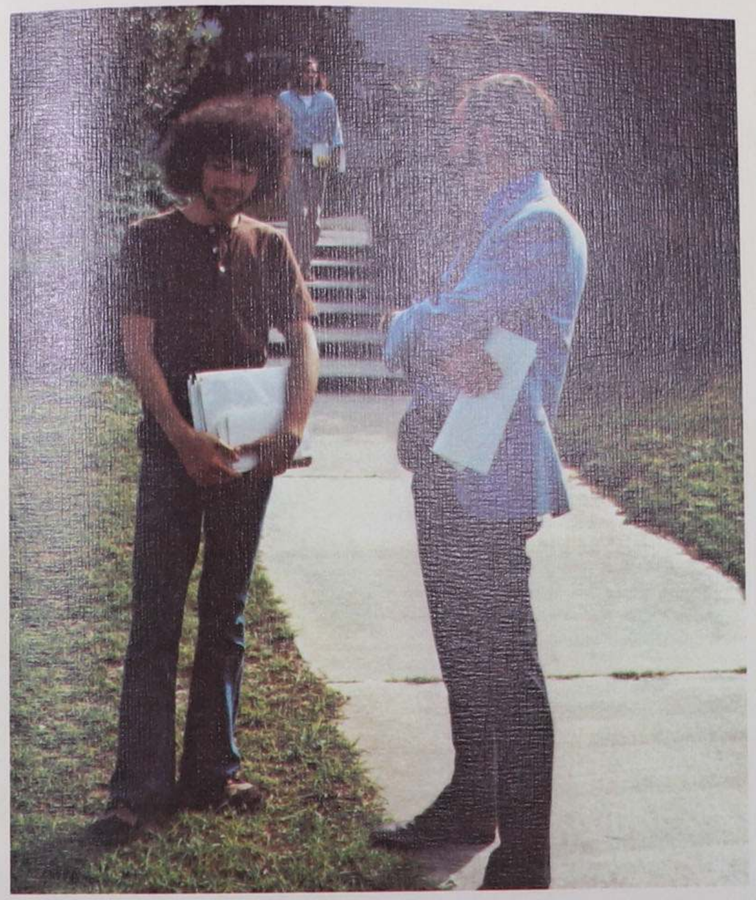

The Personality

An observation made frequently by visitors on campus is the friendliness between the students and establishment. People genuinely care and are willing to assist one another in any circumstance. Each person has an important role to play, and it takes full cooperation from all in order to make the community complete.

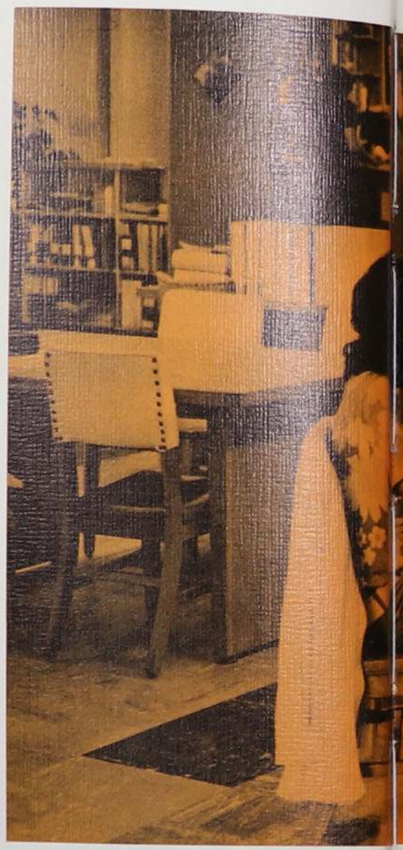

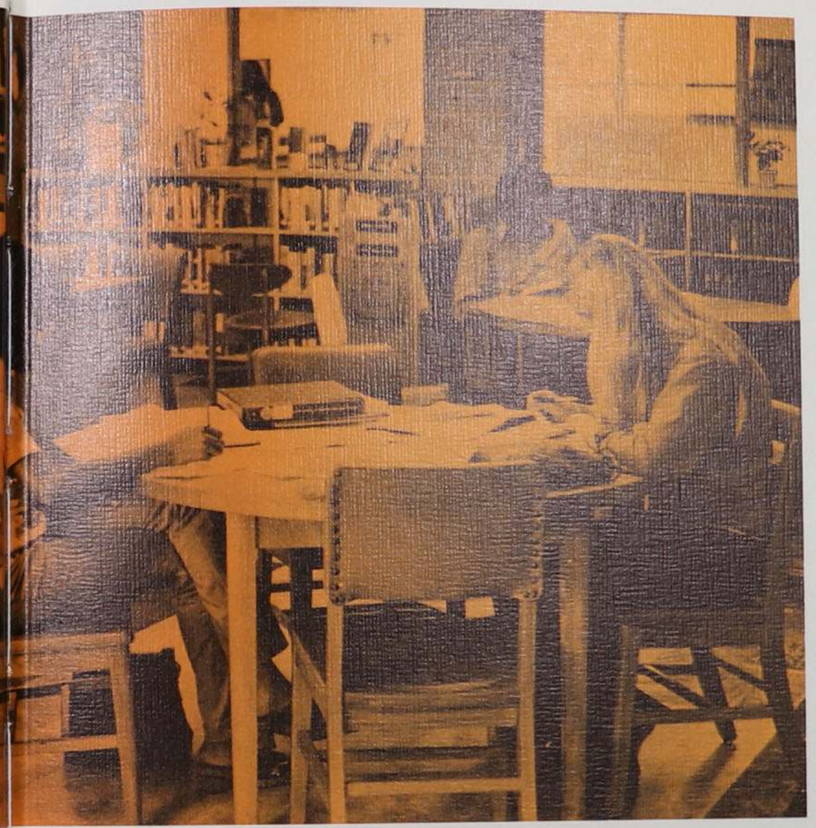

The Mind

A novel feature of Saint Leo is the faculty-student relationship. Students are not reduced to the level of numbers on a computer card. They are considered individuals whose opinions are respected.

Our reaccreditation was made possible through this atmosphere of students and educators working together. On December 1, 1971, Saint Leo College was reaccredited by the Southern Association of Colleges and Universities with recommendation for our continually progressive programs.

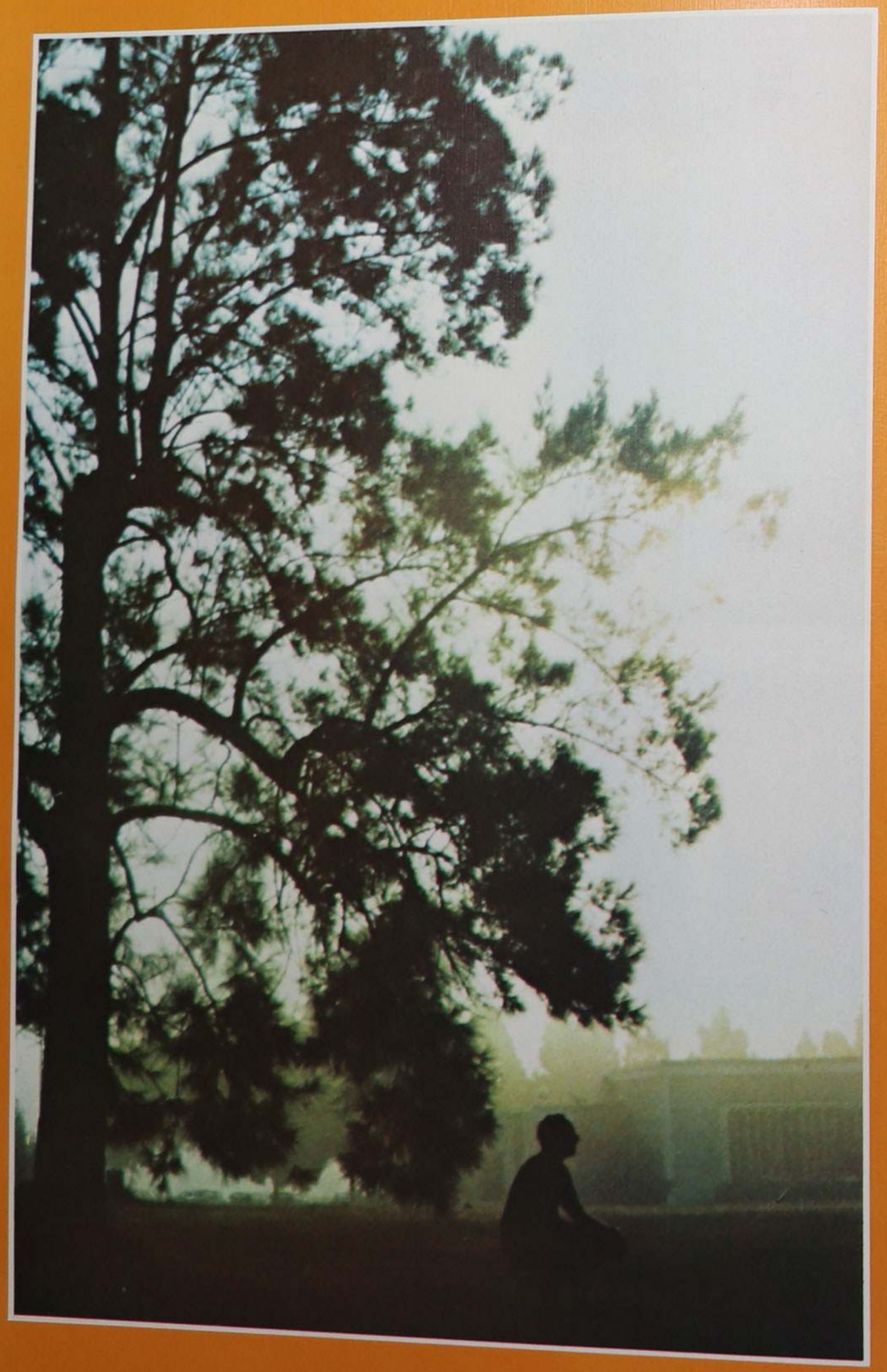

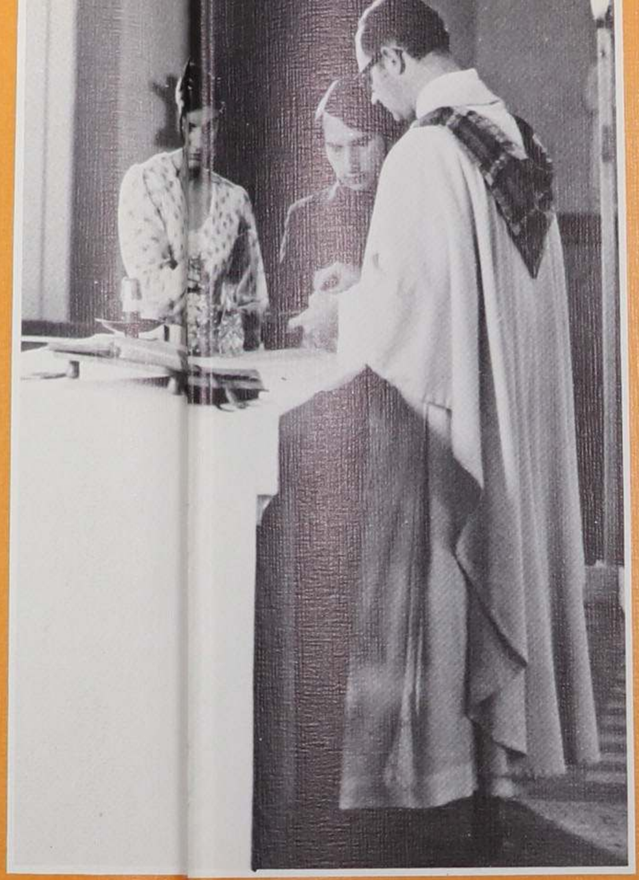

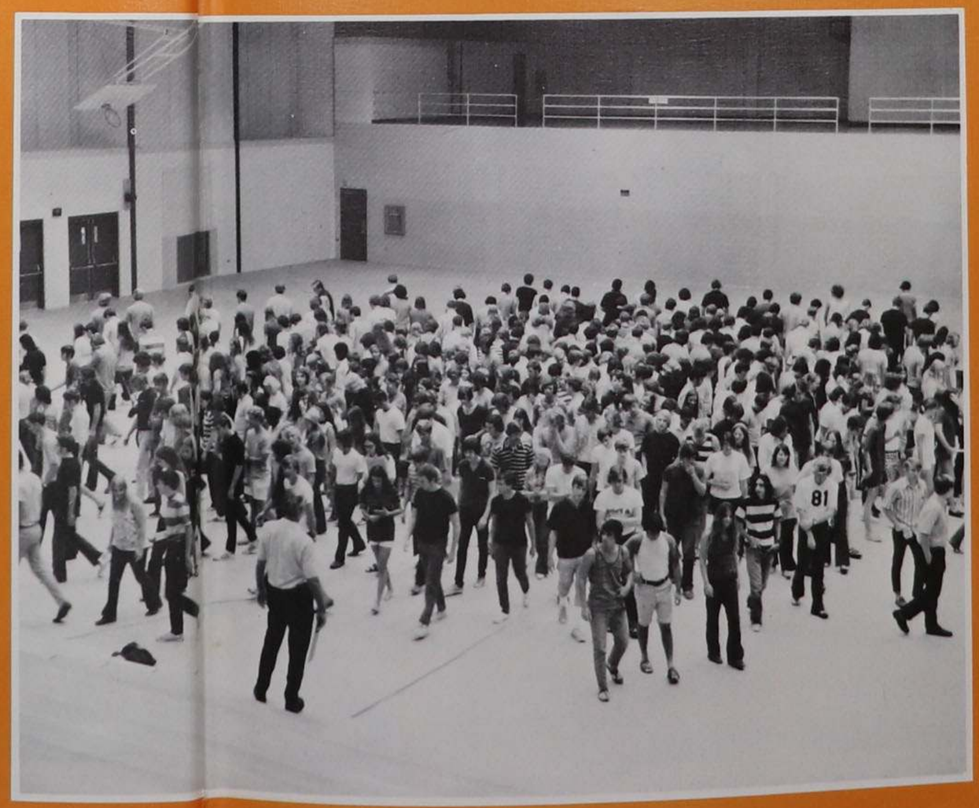

The Soul

When a person is suddenly thrust into a new life, he looks at his inner self to find answers to newly formed wants and needs. Through college life the individual realizes the necessity of giving and the satisfaction of receiving. Each person is joined together through a common sharing of faith.

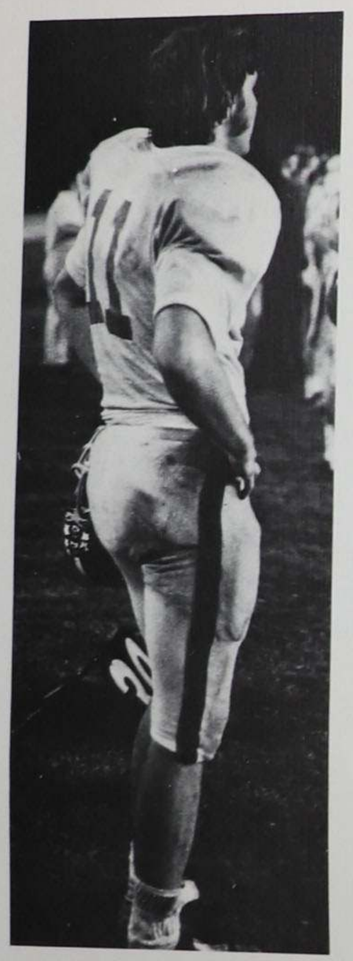

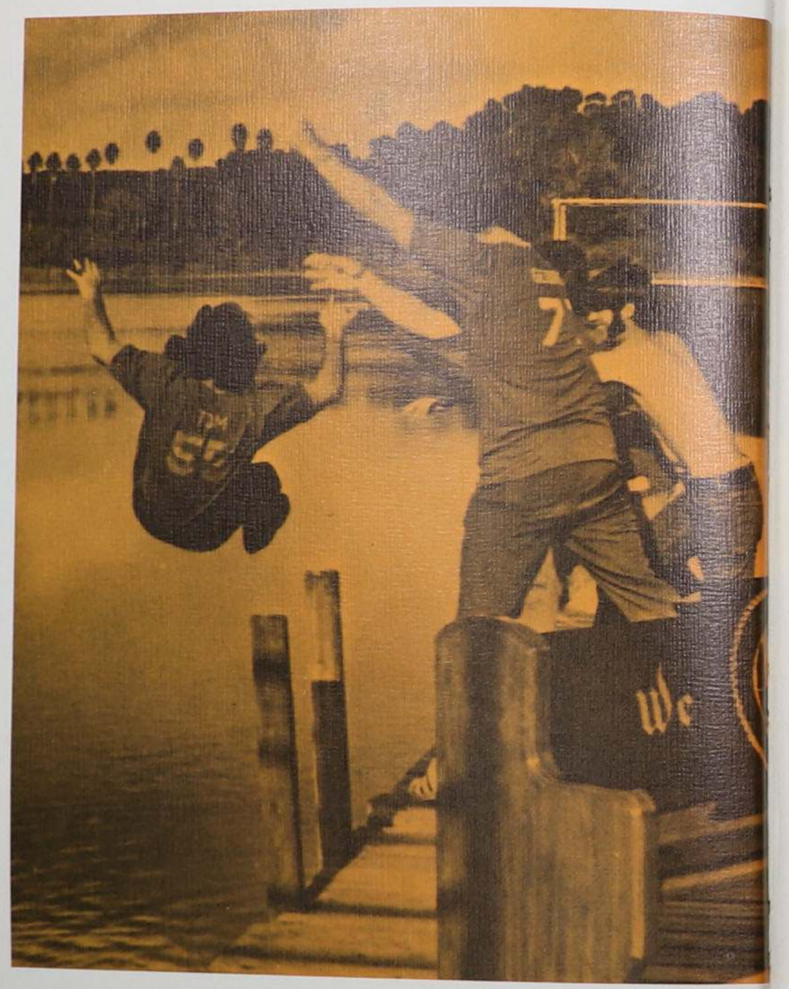

The Spirit

Interest in the activities surrounding a person is the essence of community life. Much energy is spent in providing competition for the individual. To retain school spirit, the individual must take up the challenge and have the courage to complete it.

Table of Contents

Introduction 2
Dedication 16
Mind 18
Personality 46
Soul 92
Spirit 120
Heart 144
Graduates 174
Epilogue 208

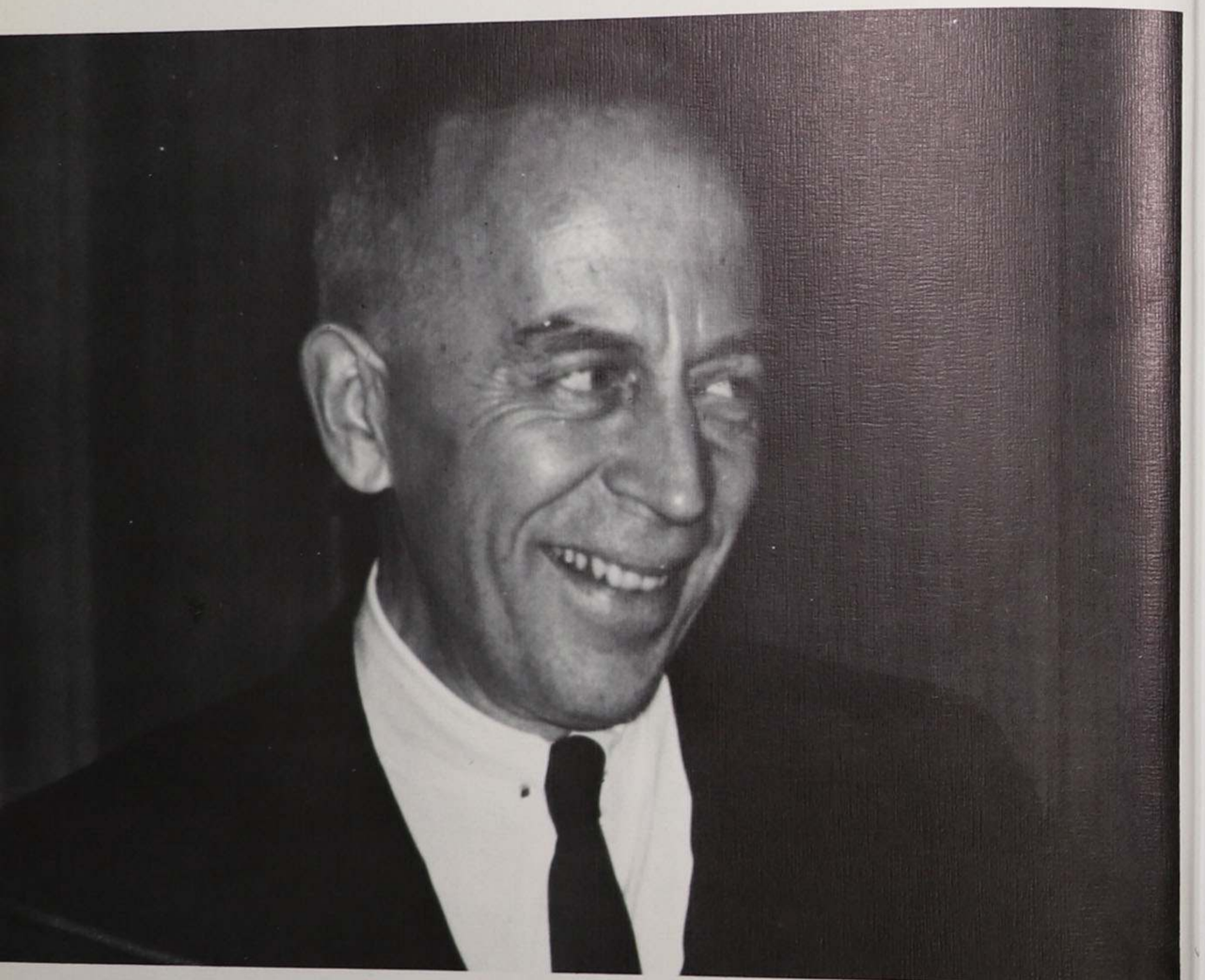

Brother Bernard, O.S.B.

Brother Bernard discusses scuba diving with Pat Geho and Jeff Hergan.

There is a man who greets us with a big hello and a smile, bringing just a little more sunshine into our day . . . A noted poet and photographer, Brother Bernard has served in many capacities of the college . . . the one we are most familiar with is as our advisor and personal friend.

He can be found in various places on campus . . . in his office writing poems . . . grabbing students to pose for pictures . . . attending exhibitions of his work . . . developing pictures in the photo lab he has so patiently let our staff use . . . Through his encouragement and ideas, Brother Bernard has helped our publication through many deadlines . . .

We, the yearbook staff, with pride and gratitude dedicate the GOLDEN LEGEND '72 to you, Brother Bernard in deep appreciation for your devotion and especially for caring so much . . .

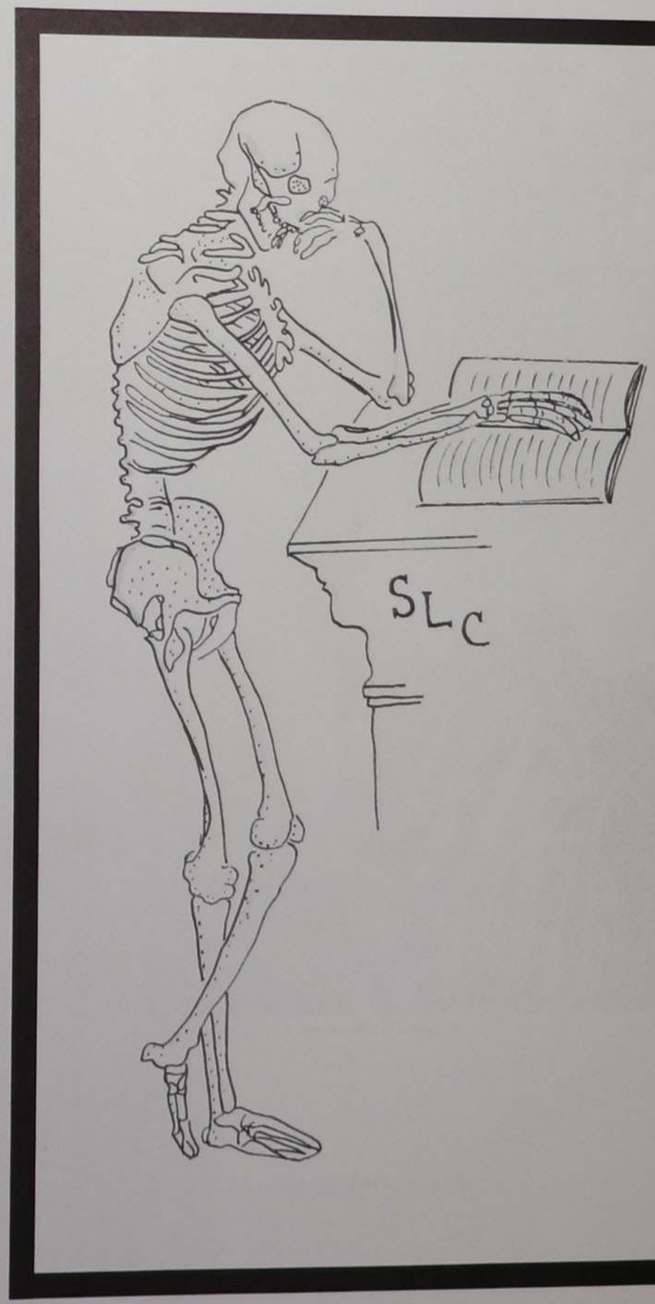
SLC

Saint Leo College greeted a new administration this past fall headed by Dr. Thomas B. Southard. His past experience included being Superintendent of Pinellas County Schools and professor at the University of South Florida. We wondered what he would bring to our community.

We found a man dedicated and concerned about the present and future of the college. Dr. Southard believed in an "open door" policy which gave us the feeling that he would listen to our opinions. He was always there at college functions to support us.

His dreams and concerns appealed to the students and administration — for he is a man we are proud to have as president of Saint Leo College.

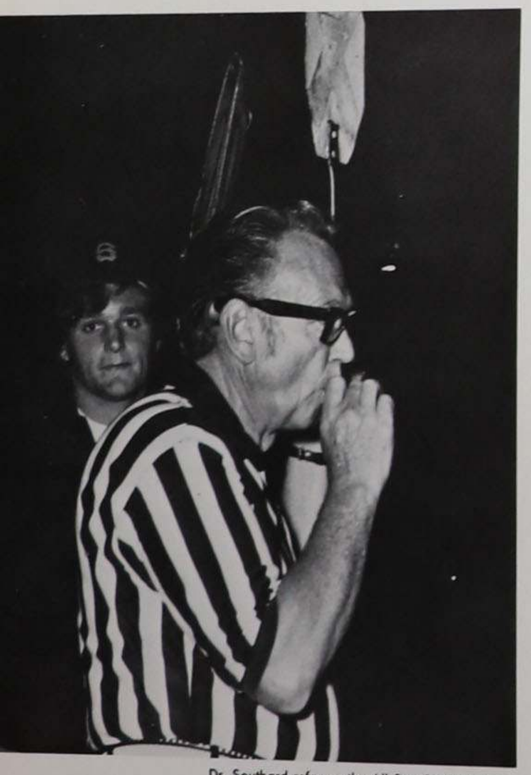

Dr. Southard referees the All Star football game.

Dr. Southard and Mr. Allan Powers discuss a college matter.

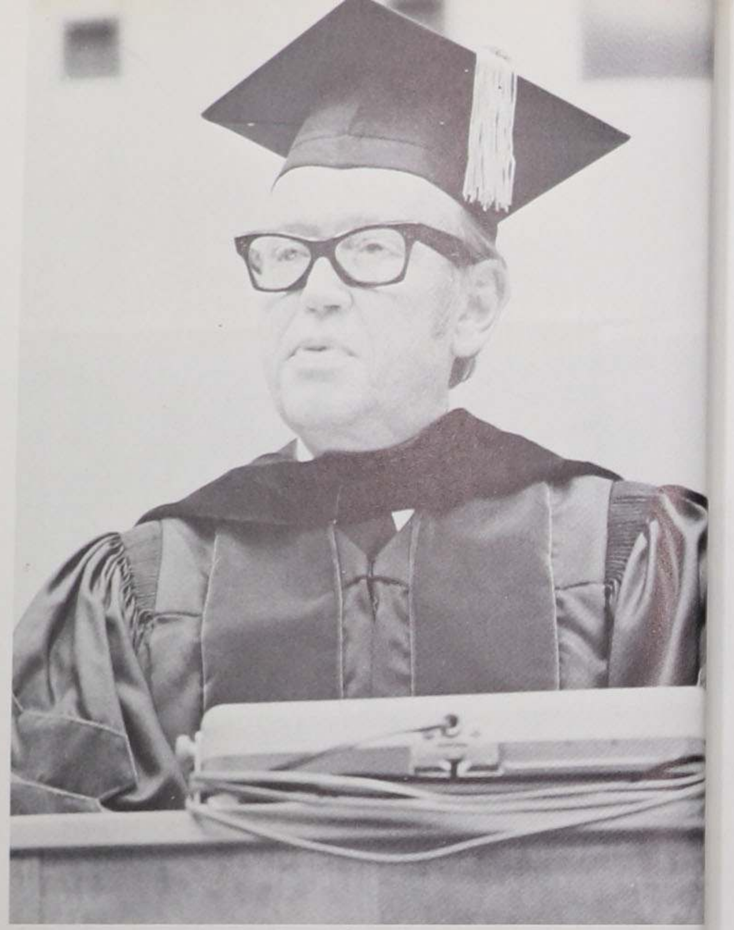

Dr. Thomas B. Southard

Dr. and Mrs. Southard share a dance at Parents Weekend.

Admissions

MRS. MARION RUFFING, Supervisor of Records

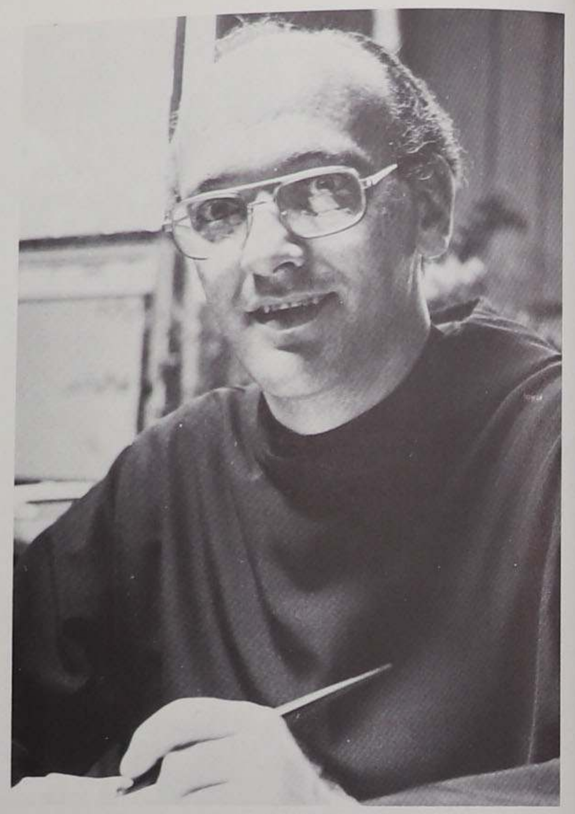

REV. LEO SCHLOSSER, O.S.B., Admissions Counselor

REV. DENNIS MURPHY, O.S.B., Director of Records and Admissions discusses with Dick Palazzo the admissions program of St. Leo College.

MISS ELIZABETH A. BURKE, Associate Director of Admissions

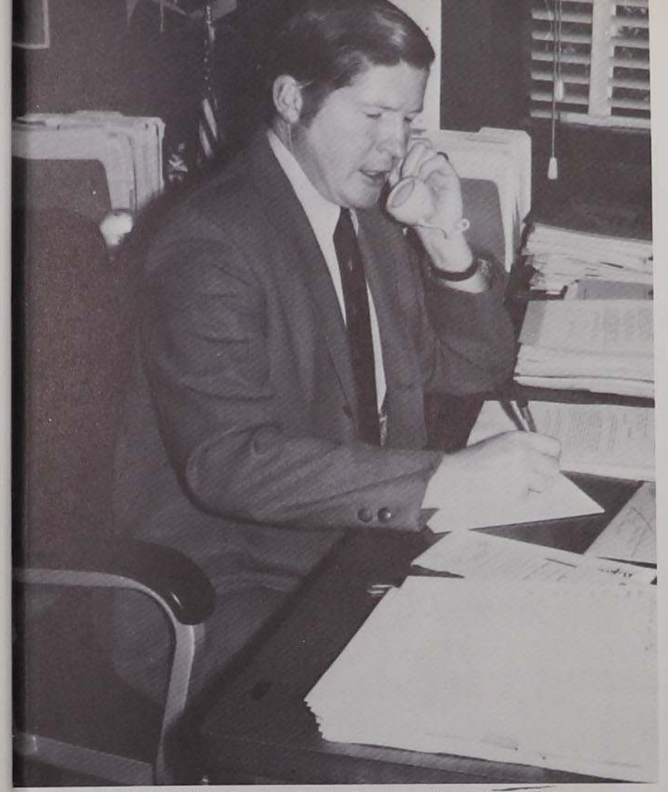

MR. ALLAN J. POWERS, Vice President for Development and Public Relations

Public Relations

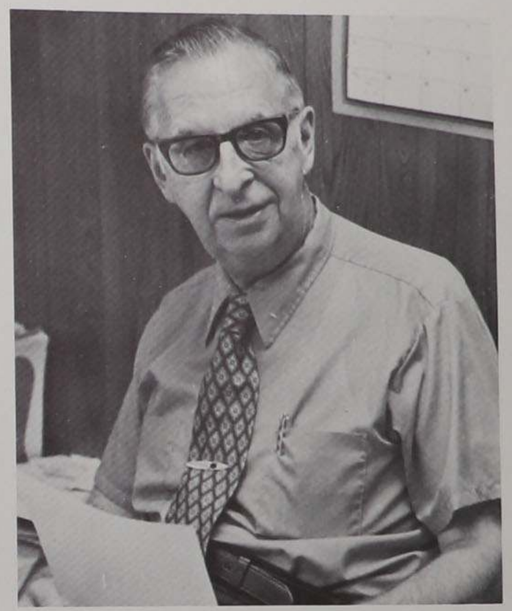

MR. FRED C. MOHRMANN, Director of Public Information

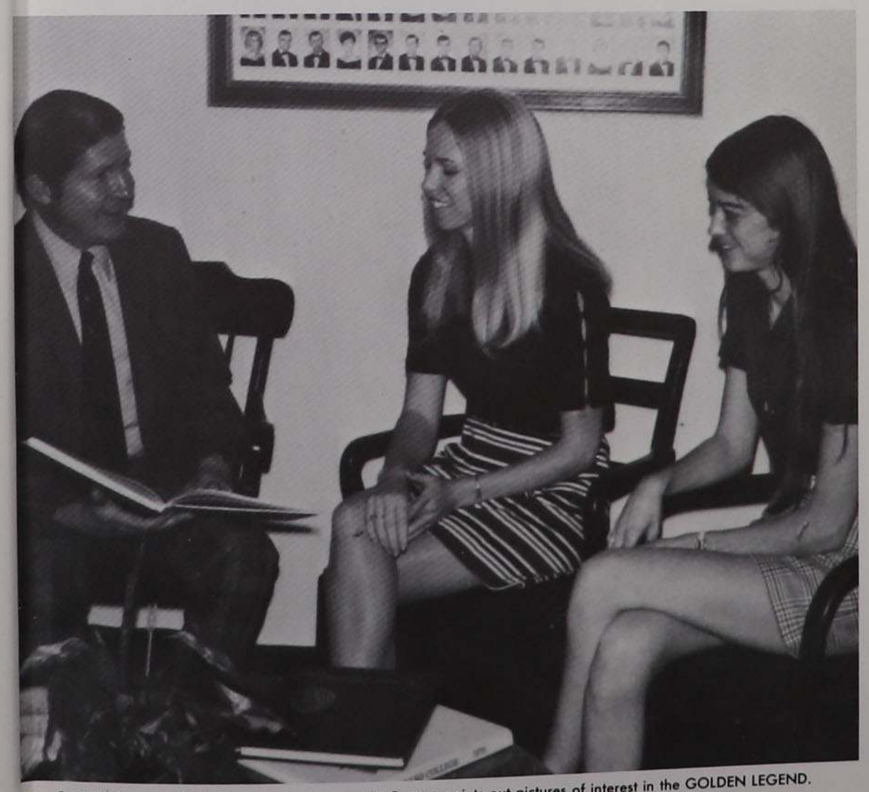

Patti Kitchens and Barb Peterson look on as Mr. Powers points out pictures of interest in the GOLDEN LEGEND.

MR. A. JAMES CHRISTIANSEN, Director of Special Services

Student Affairs

Sister Patricia Driscoll, O.S.B., Director of Religious Programs discusses with Rev. Jude Kroegal, O.S.B., Assistant Chaplain.

MR. THOMAS J. CROSBY, Director of Men

SISTER LUCY FACIANE, O.S.B., Dean of Student Affairs

MS. ROSA FERNANDEZ, Director of Women

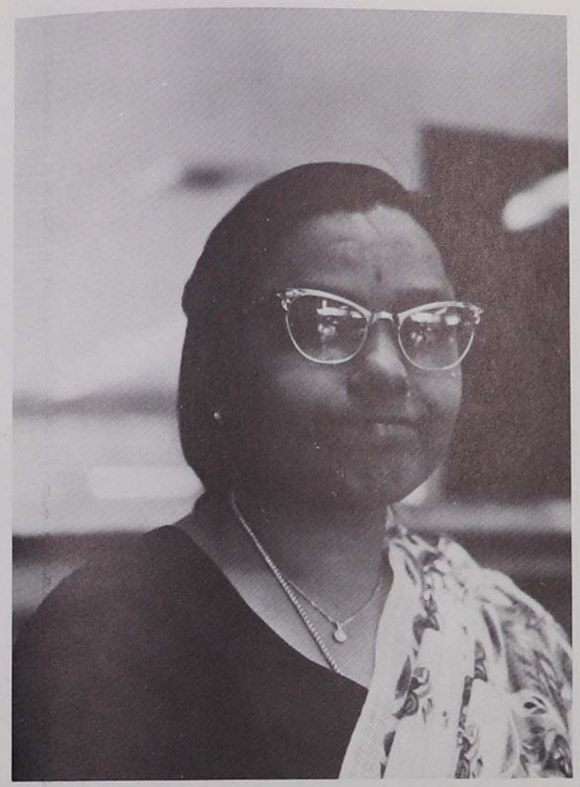

MRS. PREMA ADISESH, Reference Librarian

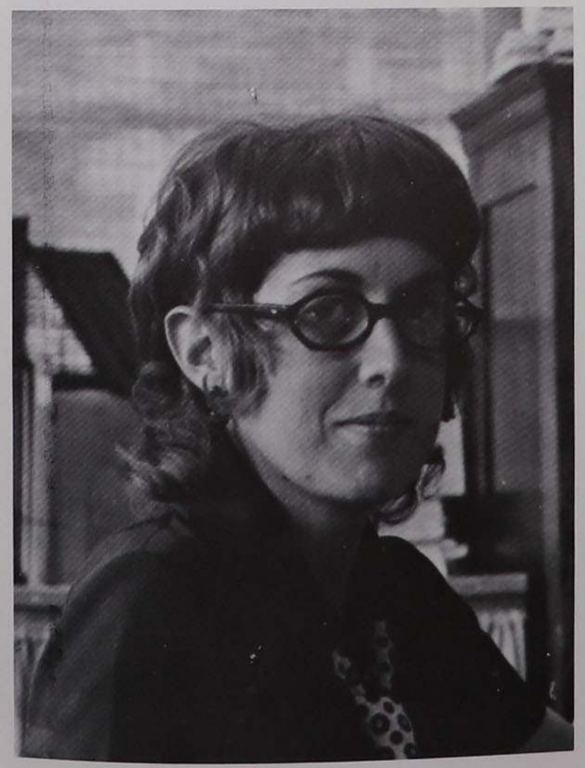

Library

SISTER DOROTHY NEUHOFER, O.S.B., Director of Readers' Services

MRS. ELIZABETH TESAR, Librarian

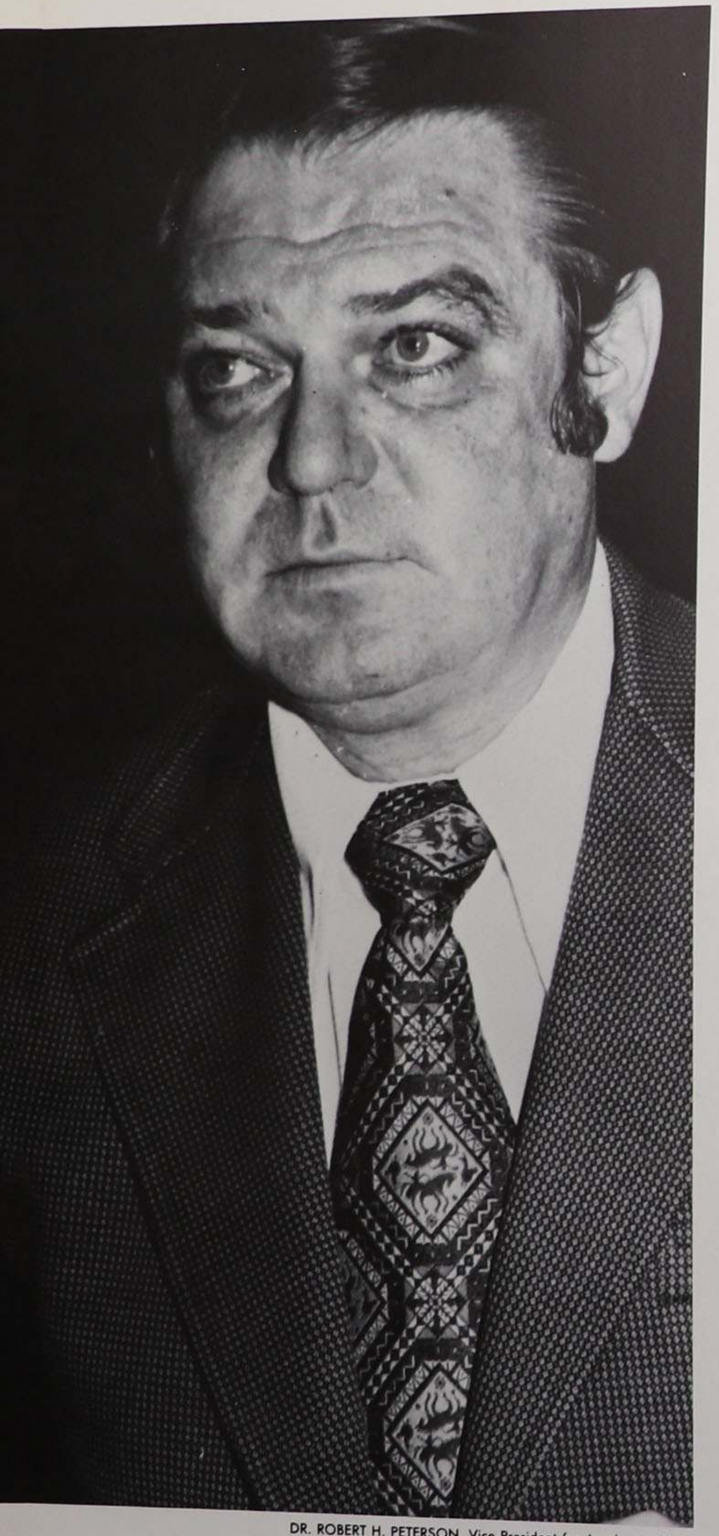

DR. ROBERT H. PETERSON, Vice President for Academic Affairs

MRS. HAZEL WHITMAN, College Social Activities

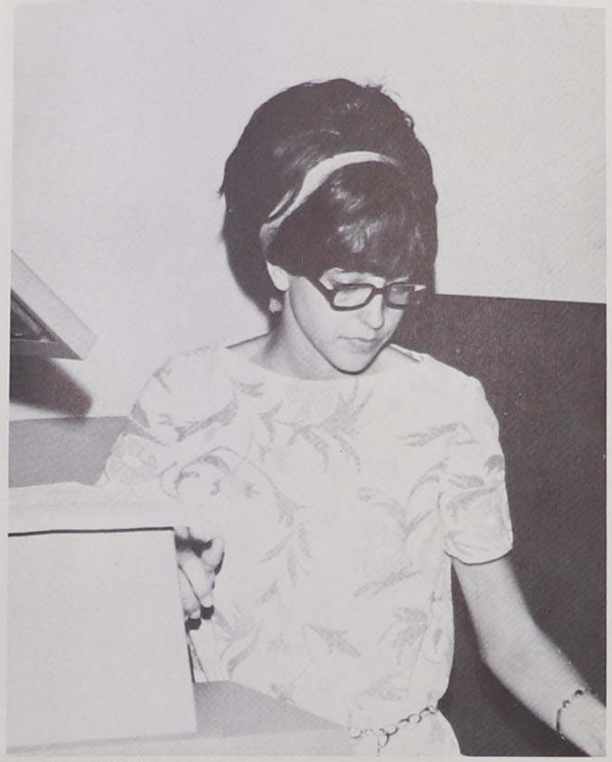

MRS. LINDA BLOMMEL, Computer Services

Student Health Services, BRO. PETER

Administration

MR. HAROLD SAMPLE, Security

NOT PICTURED:

THOMAS PIAZZA
Comptroller
DONOVAN SCHMOLL
Director of Library Services
BROTHER CHARLES
Inter-Office Services
COL. FRANCIS SHERIDAN
Audio Visual Services

Mr. Kaye points out a thought to Mr. Meyer.

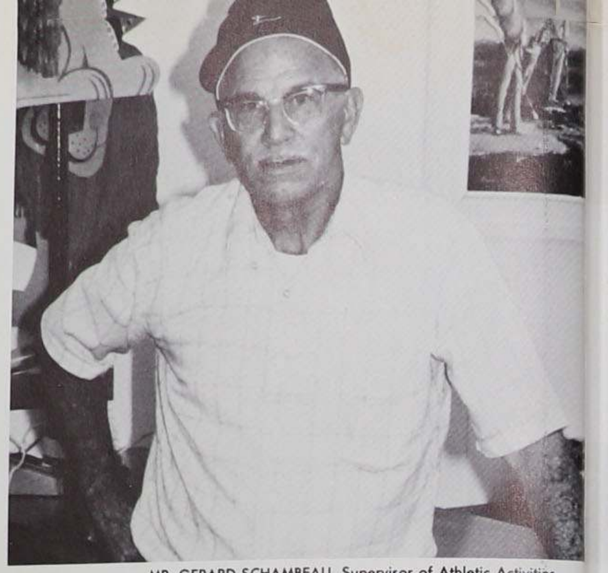

MR. GERARD SCHAMBEAU, Supervisor of Athletic Activities

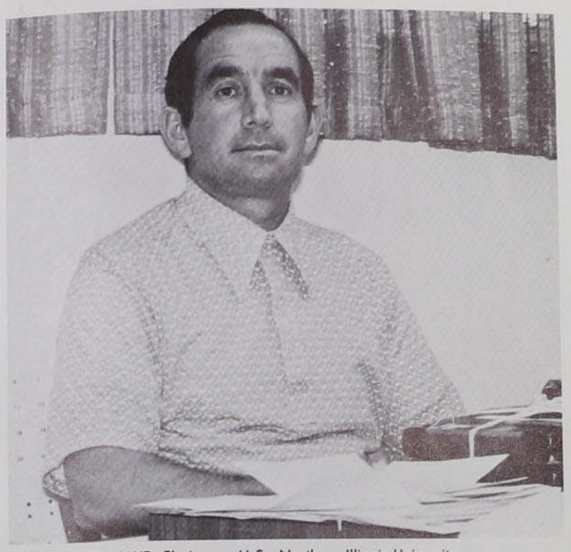

MR. NORMAN KAYE, Chairman, M.S., Northern Illinois University

Athletics

MR. HENRY A. KENNING, B.A., University of South Florida

MRS. MARGUERITE HERTZ, M.S., Indiana University

MR. ROBERT CABOT, B.A., Saint Leo College

MR. WILLIAM MEYER, M.Ed., Florida Atlantic University

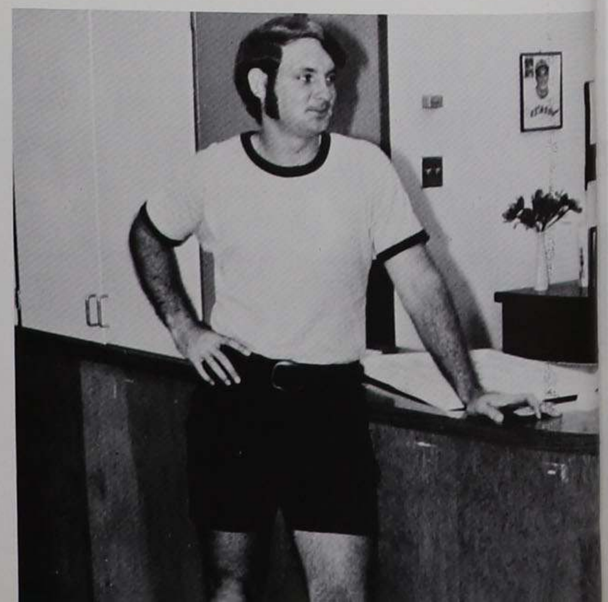

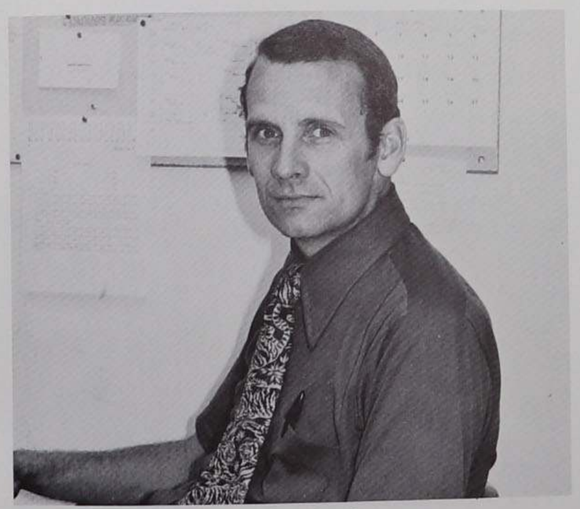

MR. JOHN H. SWART, M.S., Illinois State University

MRS. PHYLLIS KELLER, Secretary

Mr. Schambeau in equipment room.

Business Administration

MRS. SANDRA FLEEK, Secretary

MR. RAYMOND O'CONNOR, B.S., Hofstra

DR. GEORGE C. JANNER, J.D., University of Vienna

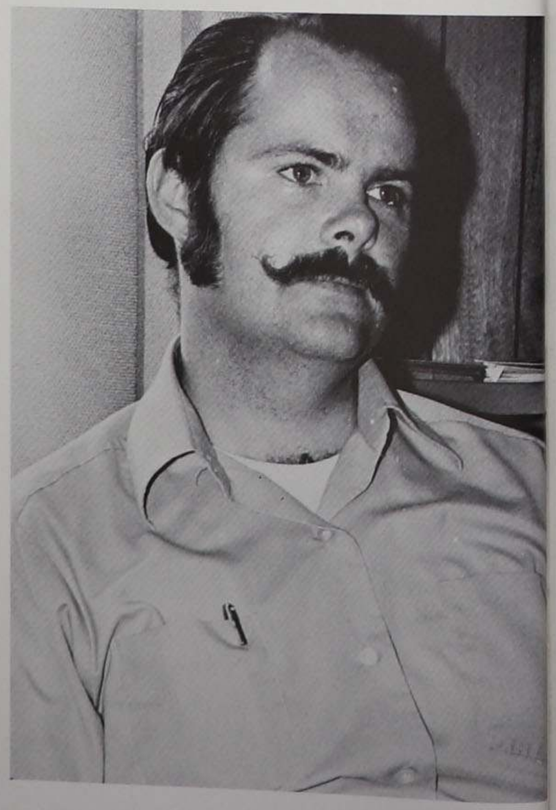

SISTER MARY ROBERT LIDDELL, M.B.A., Seton Hall University

MR. THADEUS TEDROWE, Chairman, M.B.A., University of South Florida

MR. RAY N. FLEEK, M.B.A., Florida State University

Creative Teaching

DR. MARY T. CROSBY, Ed.D., University of Southern Mississippi

MRS. RUTH JONES, M.A., Western State of Colorado, with Physical Education interns.

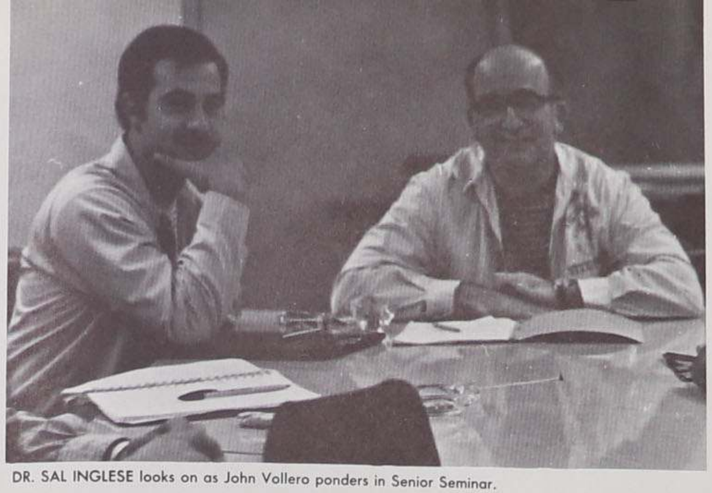

DR. SAL INGLESE looks on as John Vollero ponders in Senior Seminar.

MRS. DONNA STINSON listens to a point being made by Beth Hurley.

MRS. MELTHA WATTS, Chairman, M.A., University of Michigan

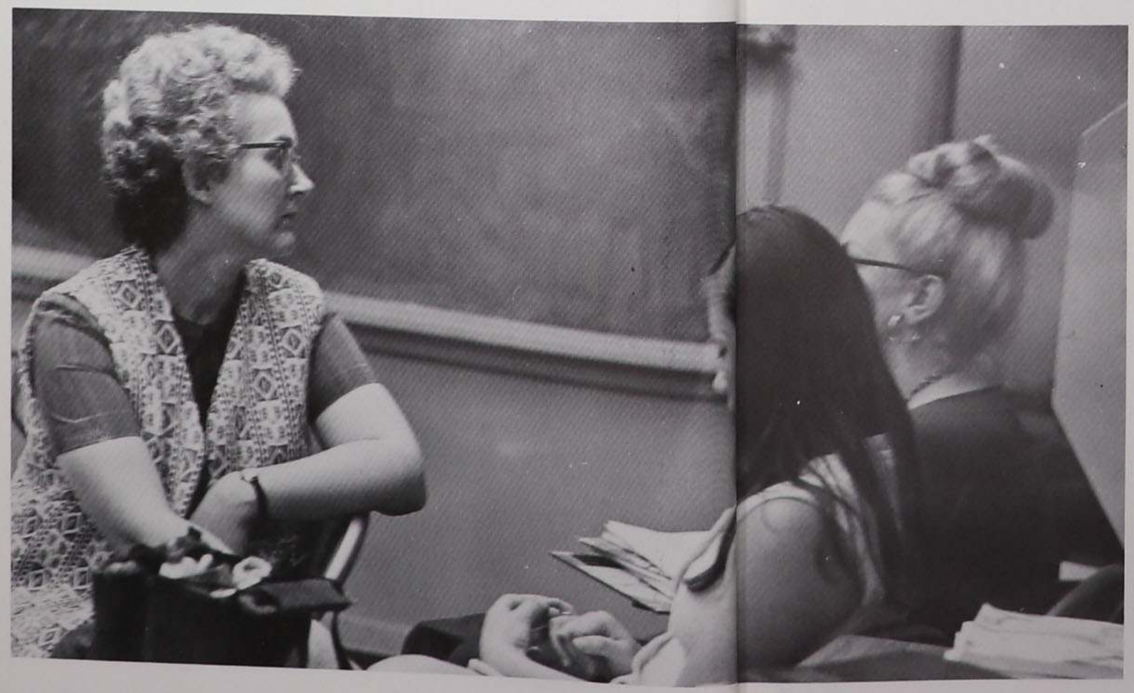

MRS. DIXIE HIGGINS, M.A.T., Indiana University listens to conversation of Joanna Gage and Mug Hall on intern experiences.

MR. DENNIS W. PHILLIPS, M.F.A., University of South Florida in art studio with students.

Art Students took on the project of bringing color to dumpsters on campus.

DR. BARBARA KAPLAN, Ph.D., Florida State University

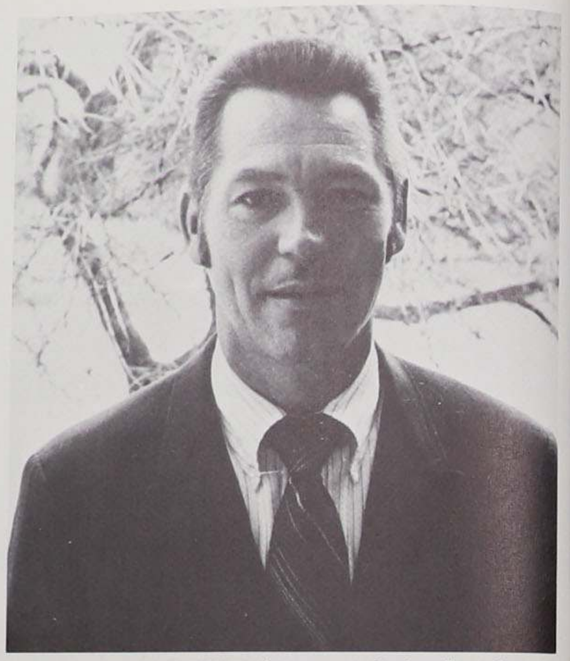

MR. EARL S. GRAUER, Chairman, M.M., Southern Illinois University

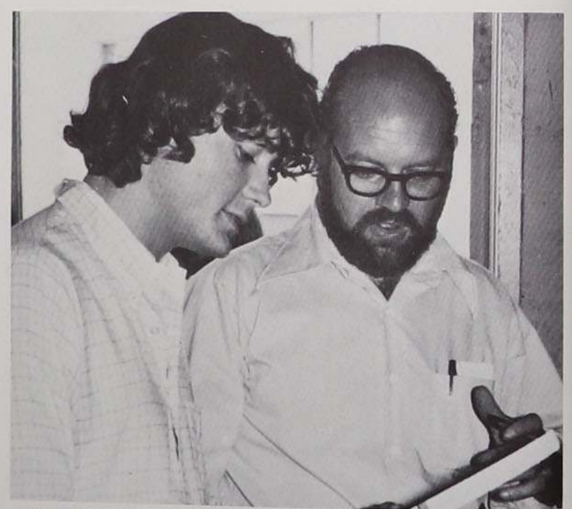

MR. DENNIS K. HENRY, M.A., Miami University of Ohio, discusses a point with Bruce Pratt.

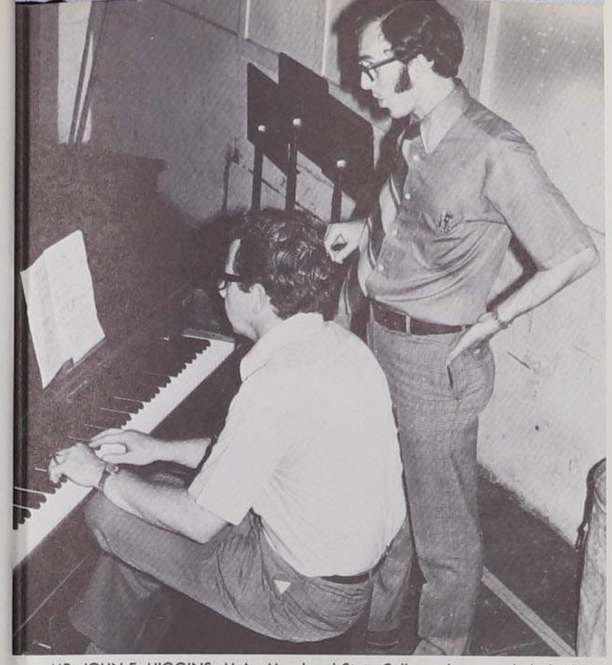

MR. JOHN E. HIGGINS, M.A., Morehead State College plays a melody for DR. LARRY J. SLEDGE, Ph.D., Florida State University

MR. JOSEPH D. GERGER, A.B., University of South Florida, discusses an art problem with a pretty fine arts major.

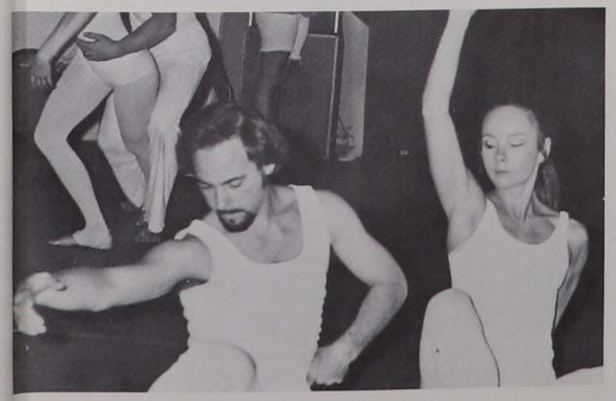

Fine Arts

MR. DONALD L. MOYER, B.A., University of South Florida

Students using the listening room.

MRS. LOIS HENRY, B.A., Elmira College, dance instructor of the college.

Language and Literature

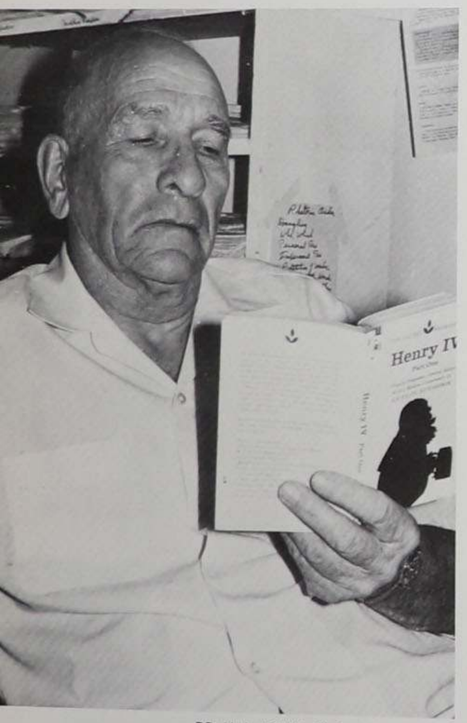

DR. M. L. HOWE, Ph.D., Yale University

MRS. ELIZABETH MAGUIRE, M.A., University of South Florida

SISTER MARY GRACE RIDDLES, O.S.B., M.Ed., St. Louis University celebrates her birthday with MRS. FRANCES WILKES, B.A., University of South Florida, and MRS. HELEN GARRETT, Secretary.

DR. LEOPOLDE MARTINEZ AZOY, Ph.D., University of Havana

DR. ANTHONY ZAITZ, Ph.D., University of Florida

MISS BARBARA BERGER, M.A., University of South Florida

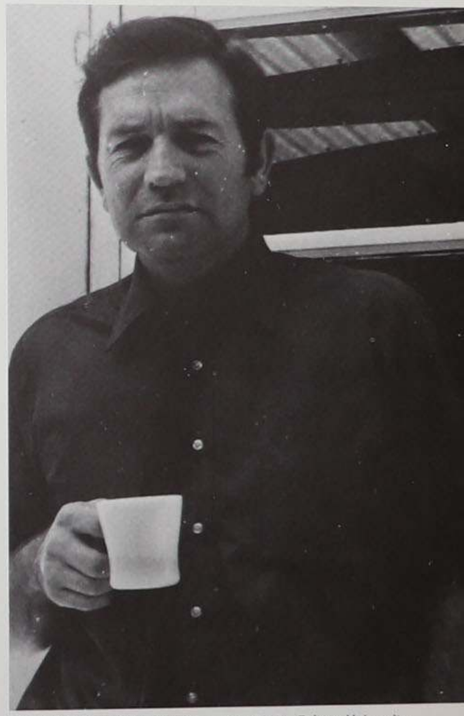

DR. HERBERT PRIZEMAN, Chairman, Ph.D., Tulane University

DR. JOHN J. KOLFENBACH, Ph.D., Iowa State University, shares a thought with Col. McCabe.

MRS. JOSEPHINE MURPHY, Secretary

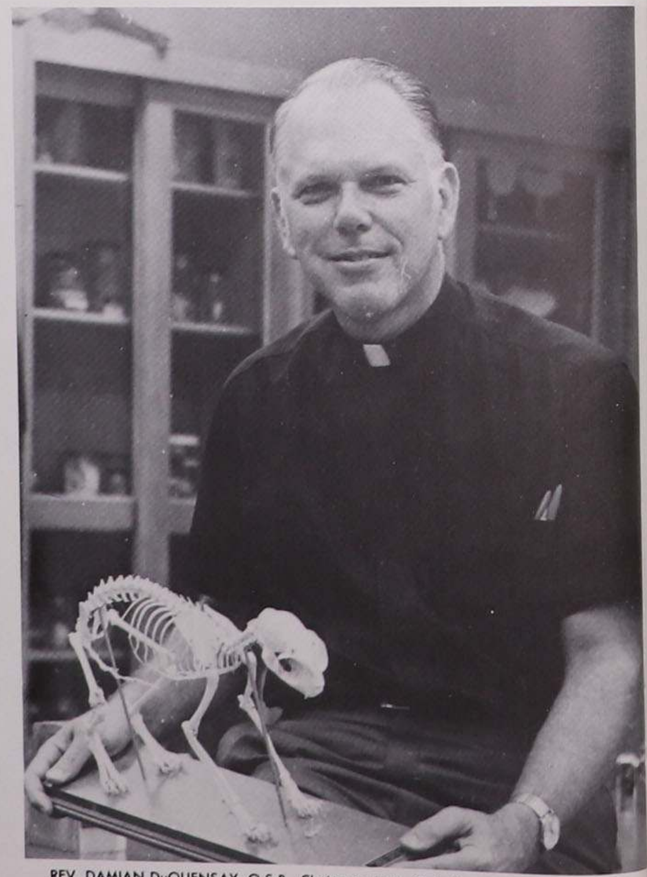

REV. DAMIAN DuQUENSAY, O.S.B., Chairman, M.A., Catholic University of America

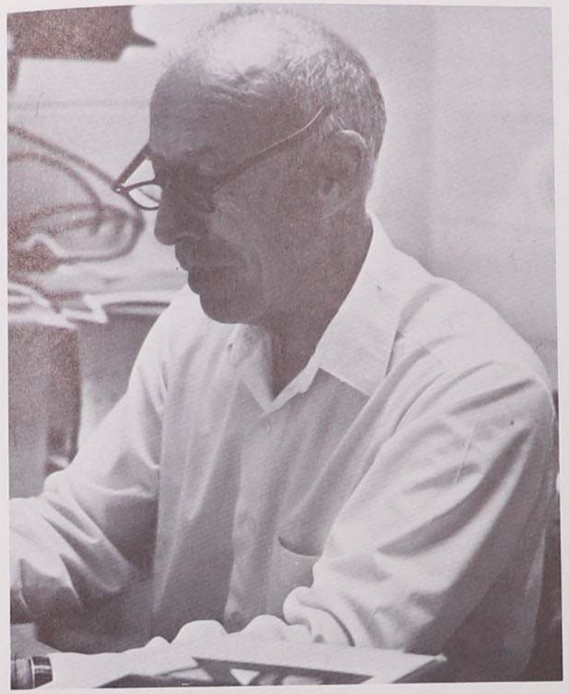

MR. MIGUEL ZEPEDA, M.A., Syracuse University

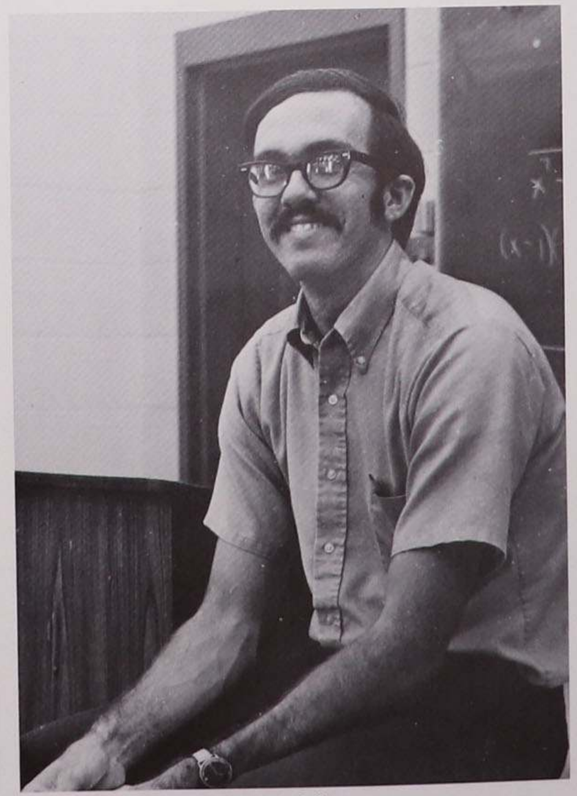

MR. JOHN D. HALL, B.A., St. Benedict's College

Natural Science and Mathematics

REV. MALACHY MAGUIRE, O.S.B., M.S. in Ed., Temple University

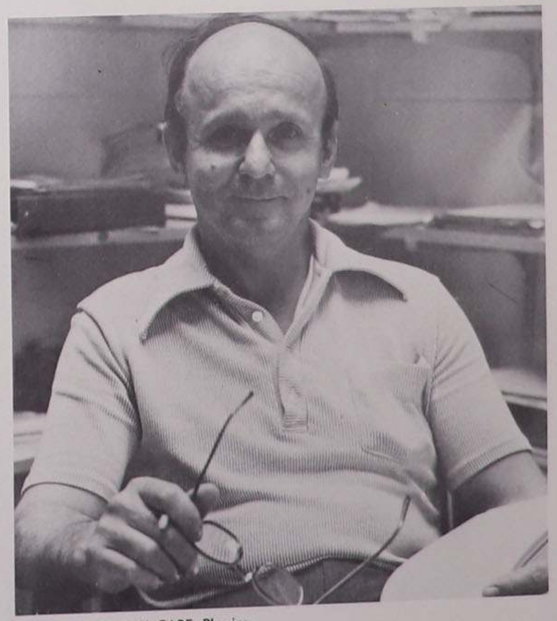

COL. EDWARD F. McCABE, Physics

Philosophy and Theology

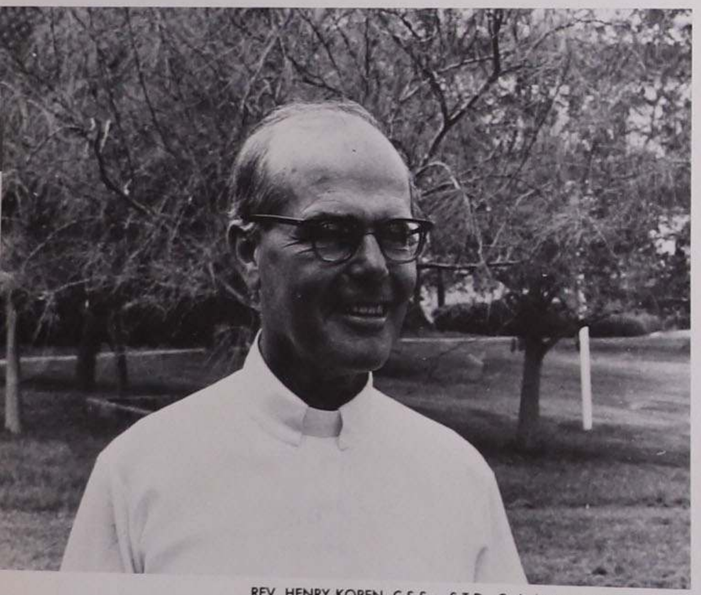

REV. HENRY KOREN, C.S.Sp., S.T.D., Catholic University of America

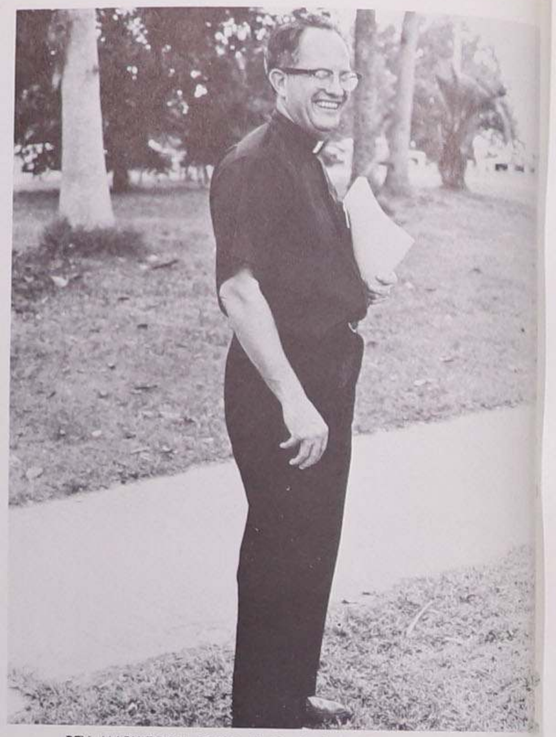

REV. MARK TOON, O.S.B., Ph.D., Catholic University of America

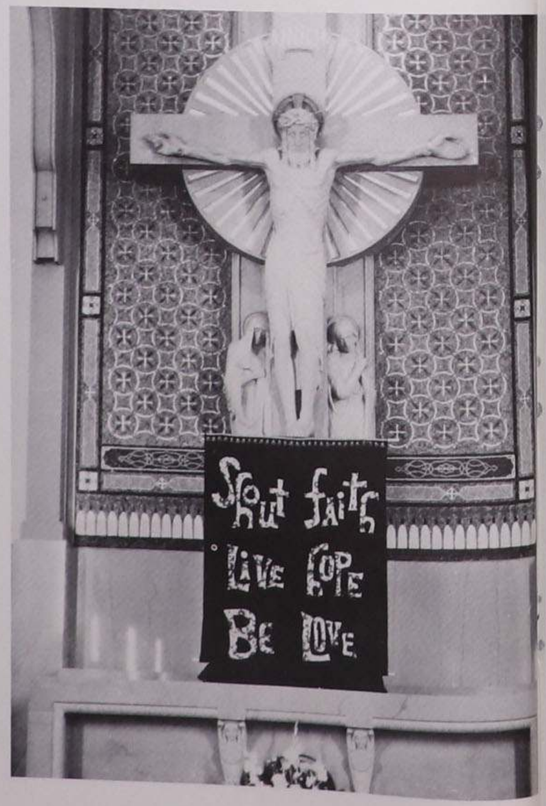

DR. JAMES ERPENBECK, Chairman, Ph.D., University of Notre Dame

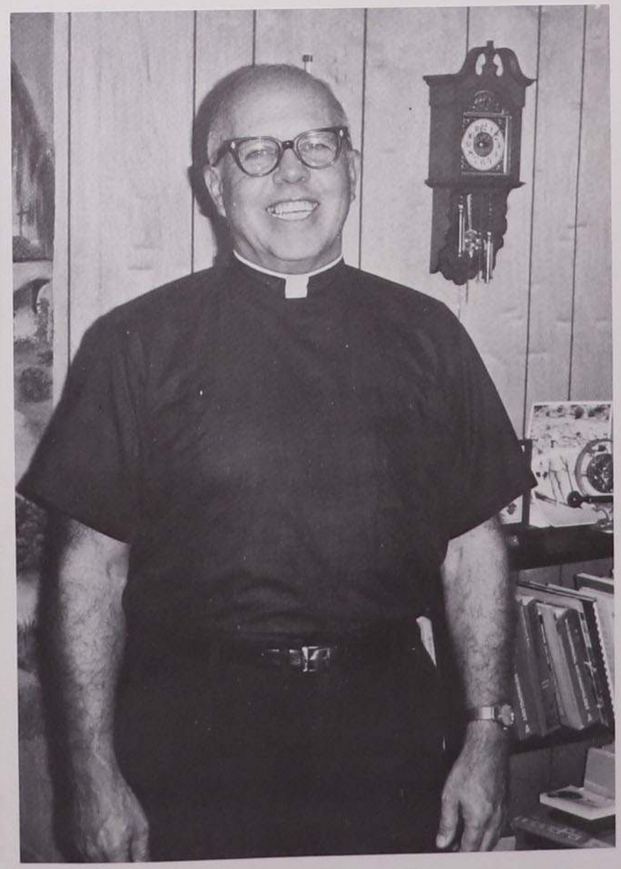

Frank Kiley and Rev. Toon share a thought.

REV. EDWARD SULLIVAN, O.S.B., M.A., Niagara University

Social Science

MRS. "DO" FISCHER, Secretary

MR. WILLIAM J. CASEY, M.A., Georgetown University

MR. EDMUND LaCHANCE, M.A., Stetson

COL. MARVIN A. KREIDBERG, M.A., University of Florida

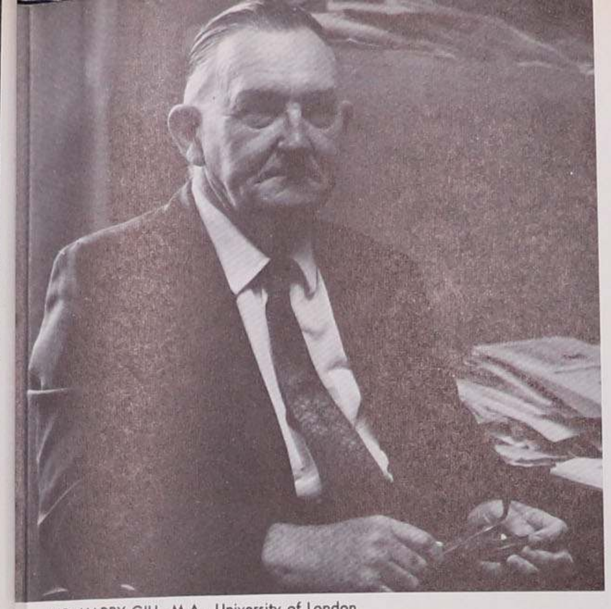

MR. HARRY GILL, M.A., University of London

MR. JOHN WENDEL, J.D., Stetson

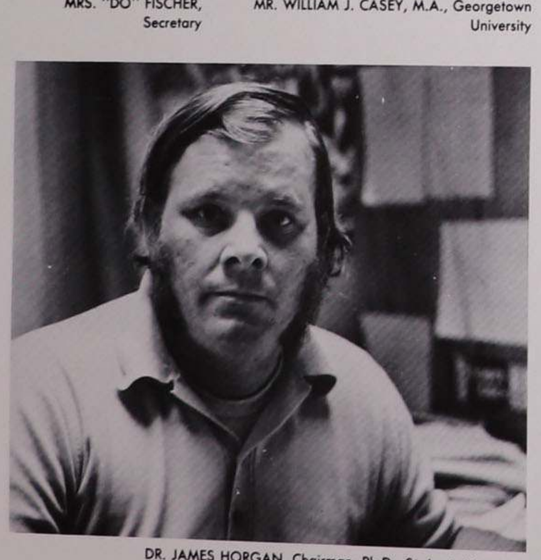

DR. JAMES HORGAN, Chairman, Ph.D., St. Louis University

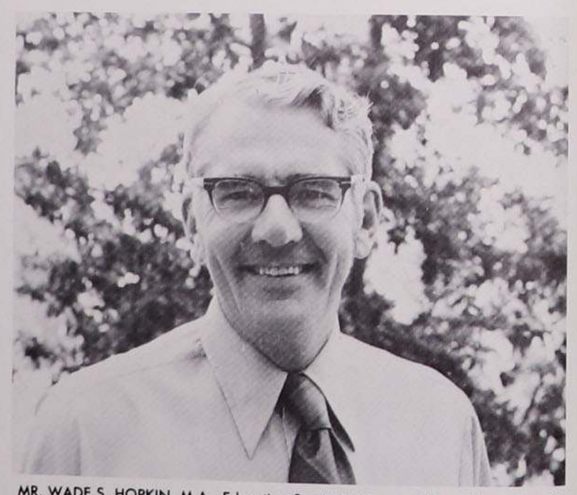

MR. WADE S. HOPKIN, M.A., Education Specialist Degree, New Orleans Baptist Seminary

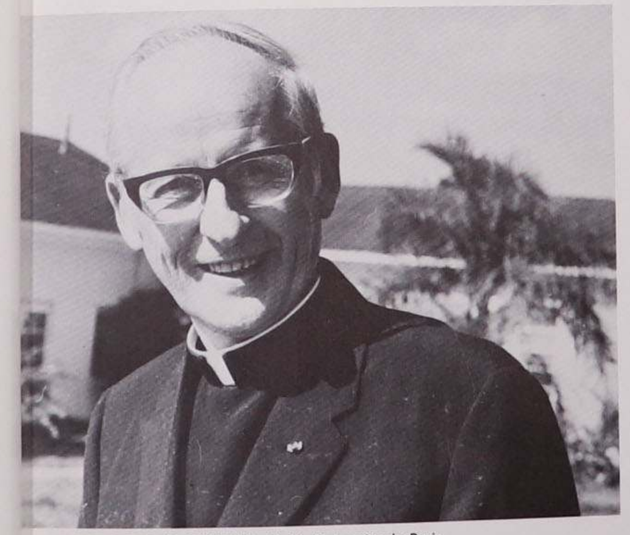

MSGR. BERNARD GINGRAS, Ph.D., Universite de Paris

SISTER FRANCES MARTIN, O.S.B., New York University

DR. DAVID B. COHEN, Ph.D., Florida State University

MR. EDWARD KREN

DR. EDWARD L. FLEMMING, Ed.D., Columbia University

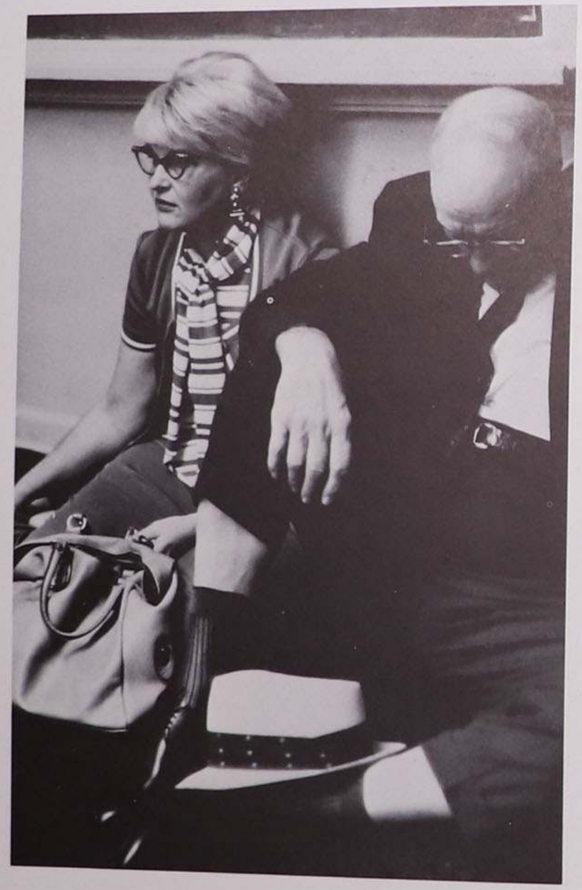

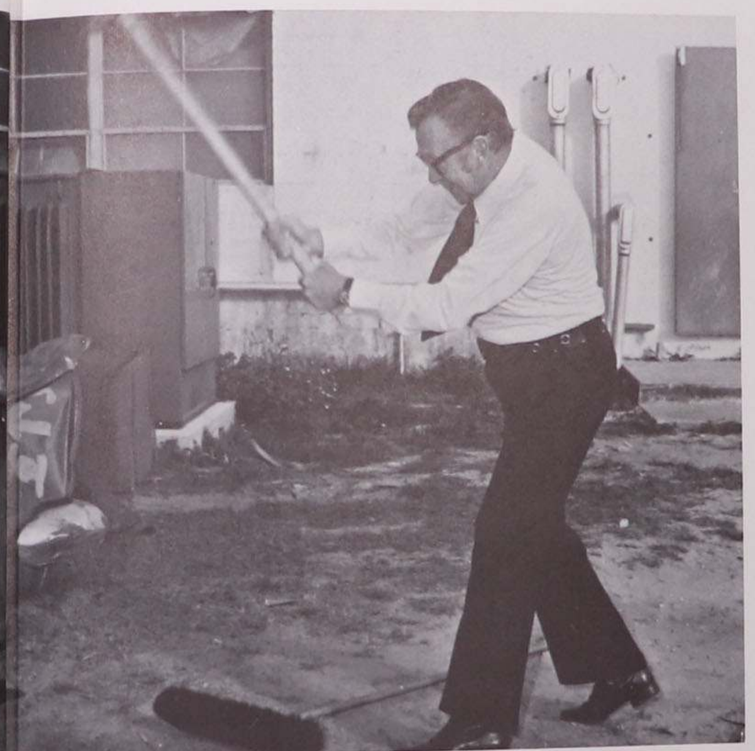

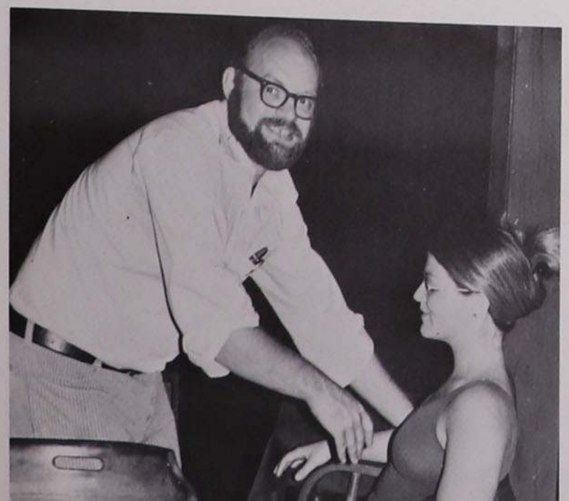

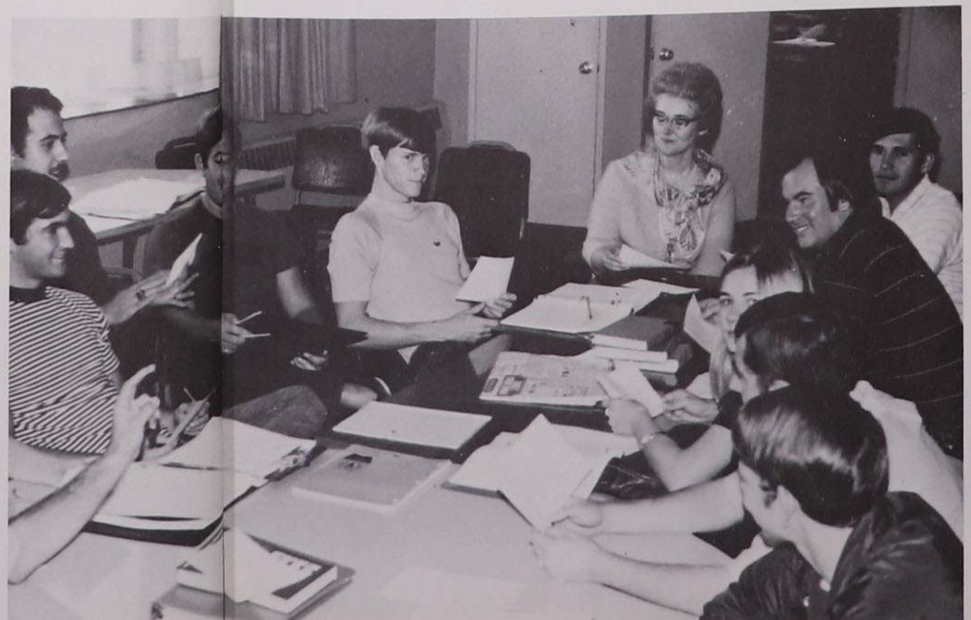

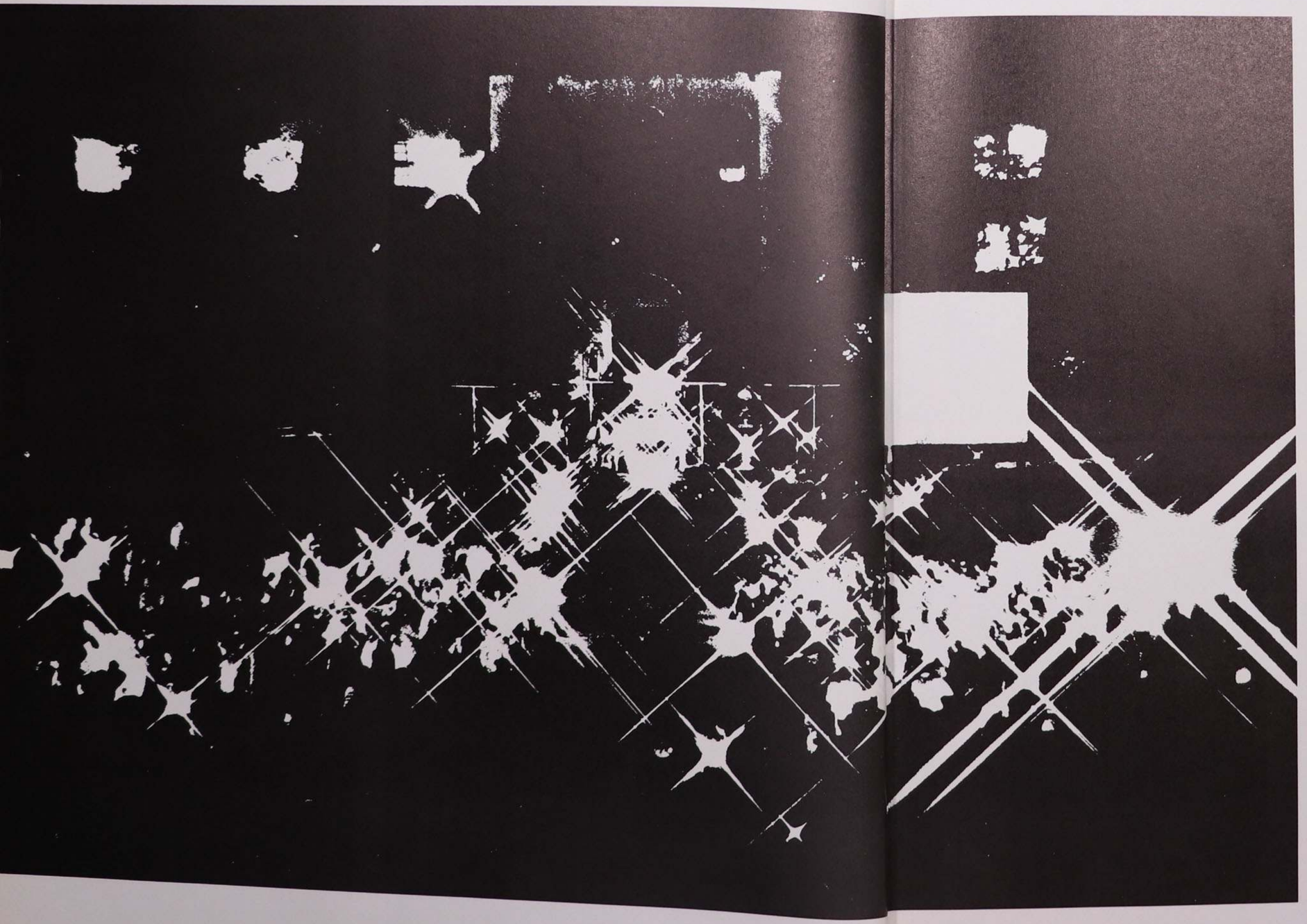

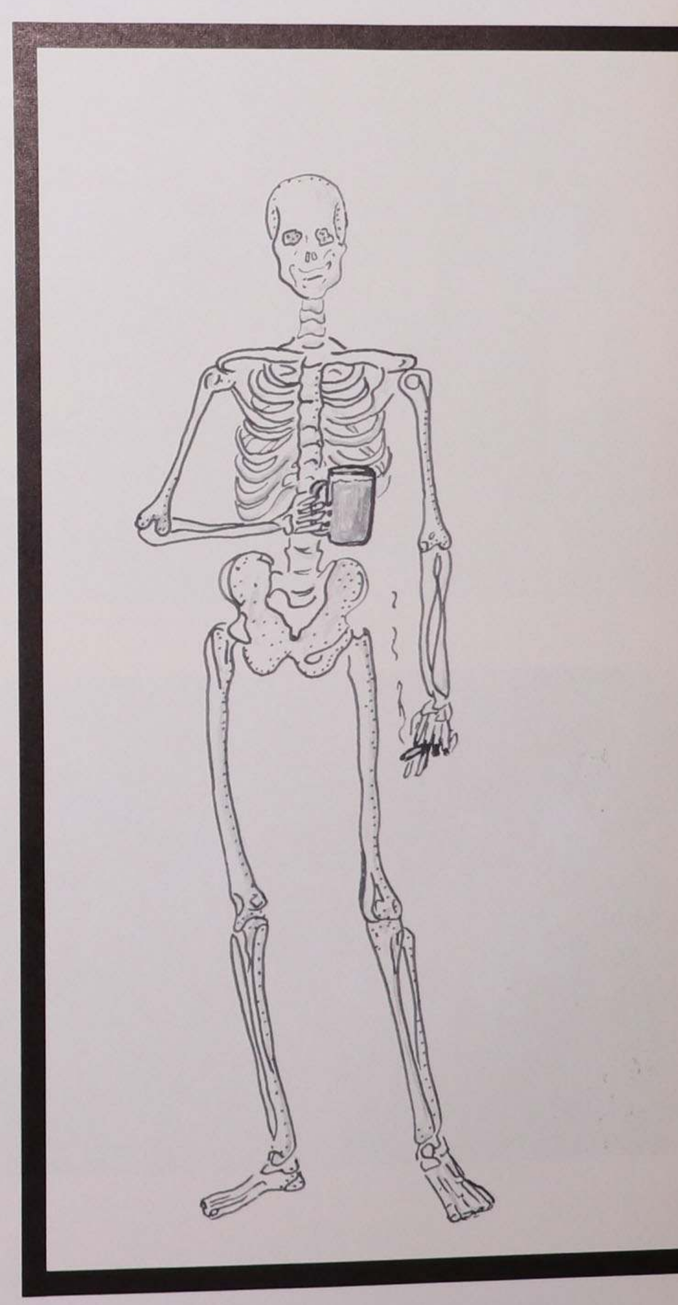

The Impact of Brass returned again to a standing ovation performance in late September.

The first few days — home never looked so good . . . And then, we learned to try to make it with the orientation groups . . . New experiences — new faces — new sounds . . . out in the middle of nowhere, a little colony of people . . . Some first impressions made acquaintances . . . and lasting friends . . .

Wade Hopkin explains orientation to bewildered freshman.

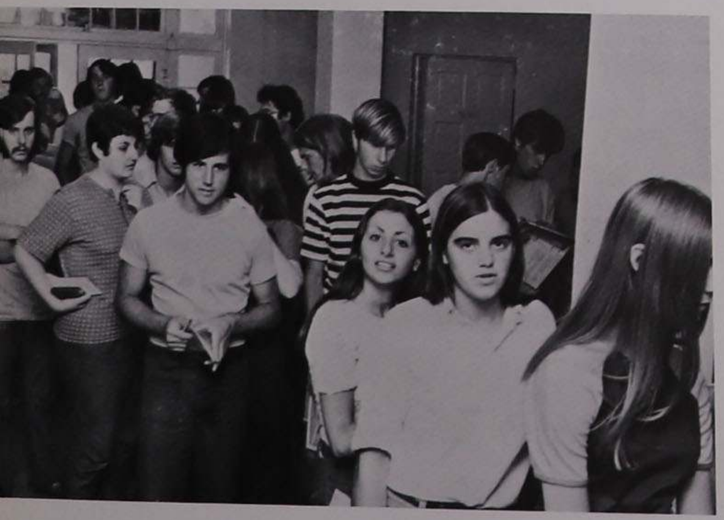

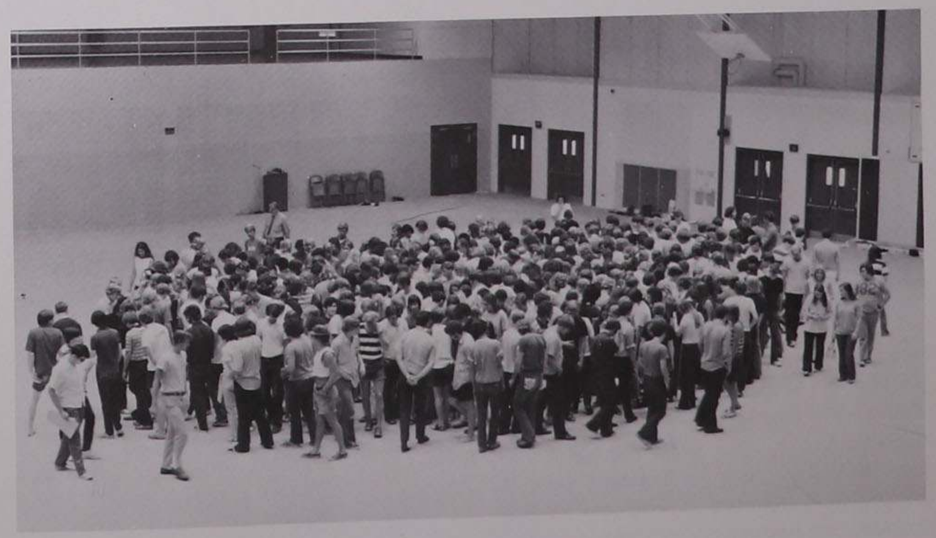

Mrs. Marion Snyder proudly displays painting and plaque given to her during Snyder Hall dedication.

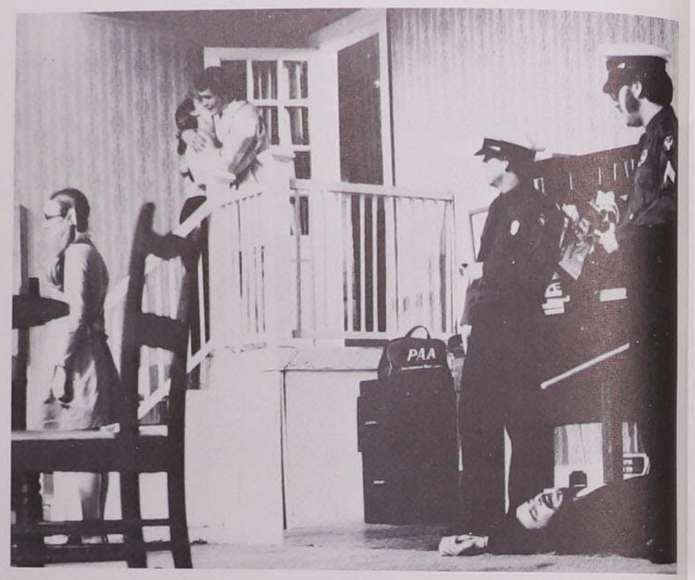

Scene from "Wait Until Dark."

Cindy Benson and Ellie Sullivan in "Wait Until Dark."

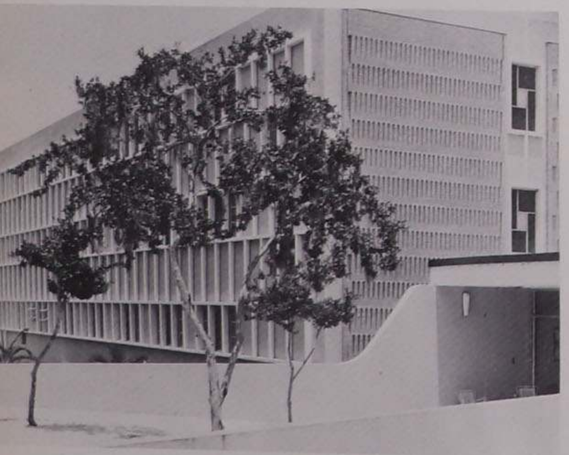

Novelty passed into routine as October came into view. A dorm dedication gave New Residence a new name — Snyder, and Leo students flocked to Orlando for the opening of Disney World . . . with the first cool weather, the College announced its readiness for Fall. Gradually, we became accustomed to making our own life at Leo . . . And most of all, we survived, through room checks and beer bashes and empty post office boxes.

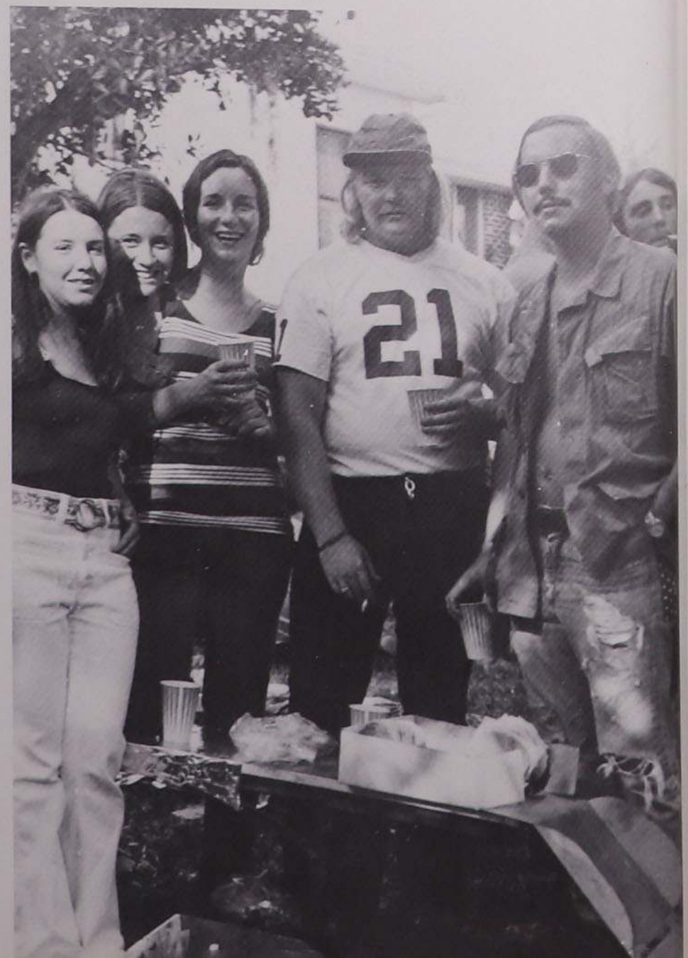

Ingeborg van Straalen, "Boonton" Briarton, Patrice Kuhn and Joan Cali greet a dwarf at Disney World.

Members of St. Leo College Dance Company.

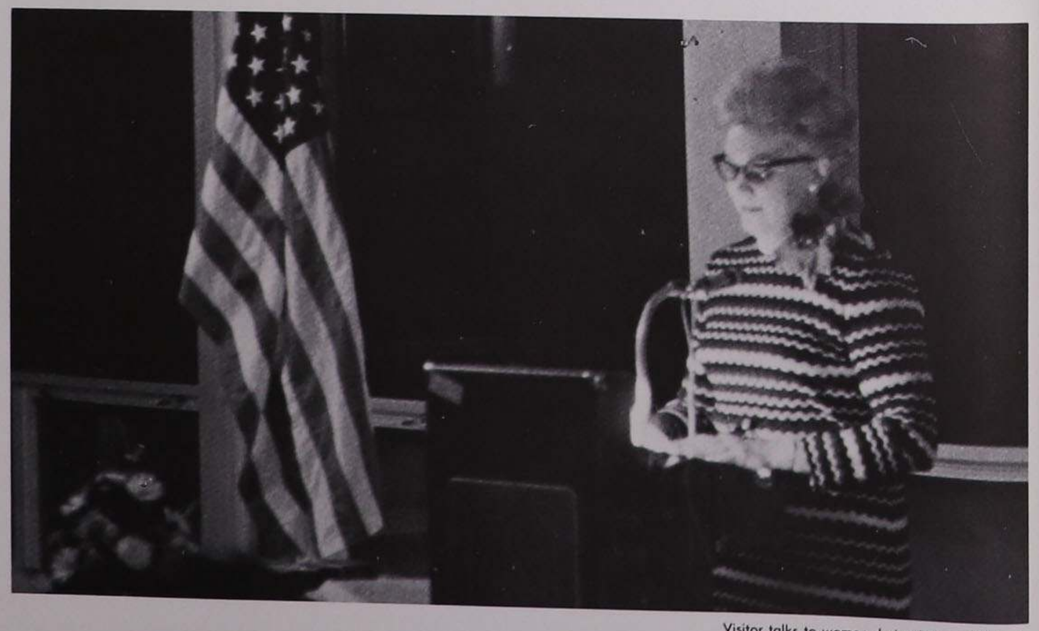

Visitor talks to women during Women's Week.

Raul Spivak, famed pianist.

November didn't leave without a reason to be remembered. The new non-existent curfew came into effect riding on the edge of Women's Week. Our calendars bore more crossed off days as the month neared its end and finally, it was a time of Thanksgiving, something, we really began to understand the meaning of . . .

Woman Senator visits Women's Week.

Winter Weekend was the headliner of a month in which there wasn't even time to think

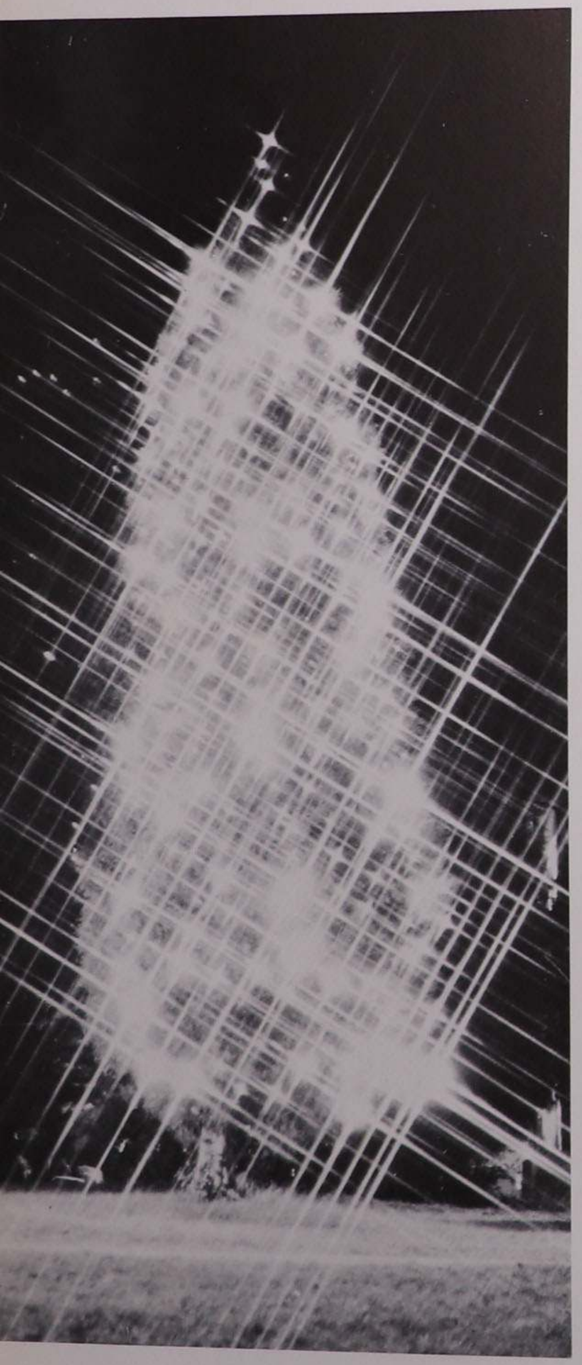

Christmas tree outside St. Edward Hall.

Canned Heat concert enjoyed by all.

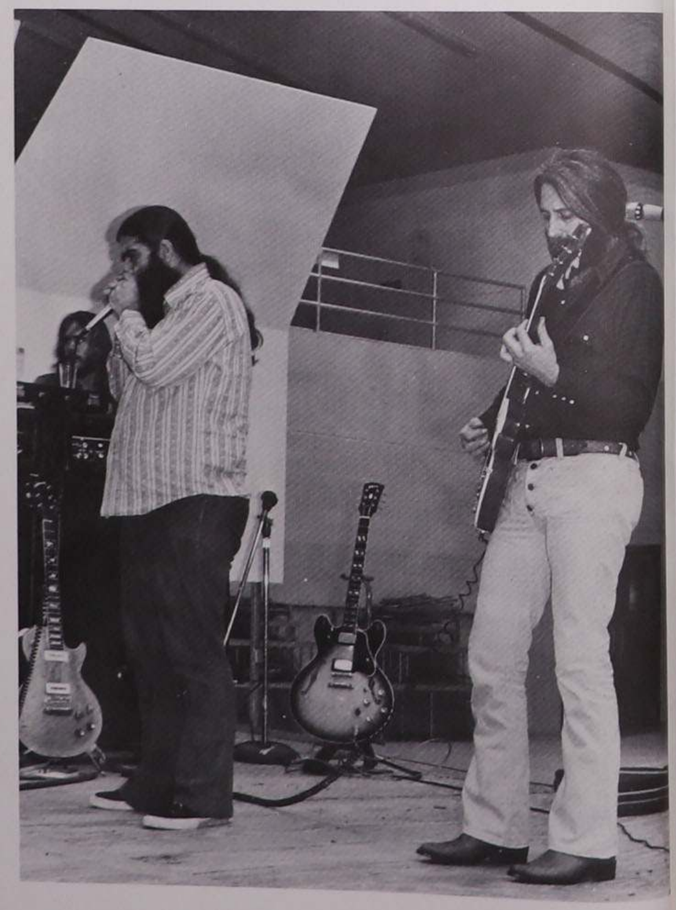

The Publications staff look over their Christmas Card.

Miss Marsha DeLord, Winter Weekend Queen.

Dolores Hughes in "Under the Gaslight."

Sharon Ridenour contemplates a smash in which donations were given for the childrens theatre.

Finals, registration, a Christmas dinner, parties and the celebration of Masses all worked to join us in spirit, laughter and anxiety as we watched a trimester end and our plane reservations come closer. It became a mad rush divided between books and suitcases, but finally it was time to go home . . .

Sigma Lambda patiently serves the AWS Christmas dinner.

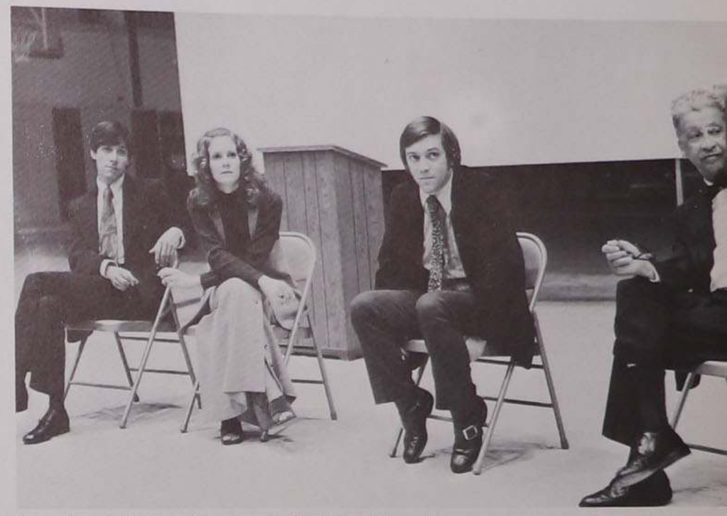

"For a More Perfect Union" group — National Humanities series.

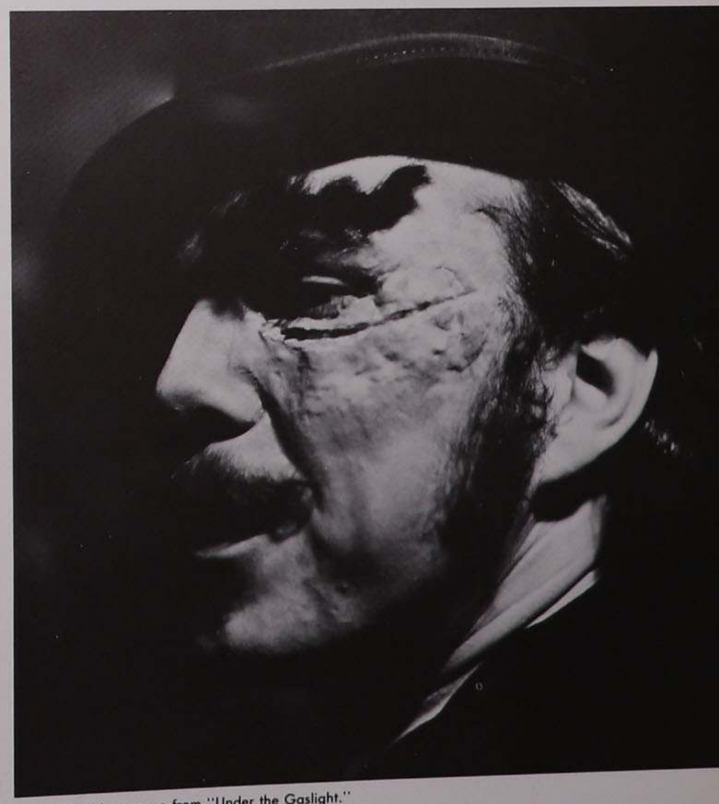

Greg Moran in a scene from "Under the Gaslight."

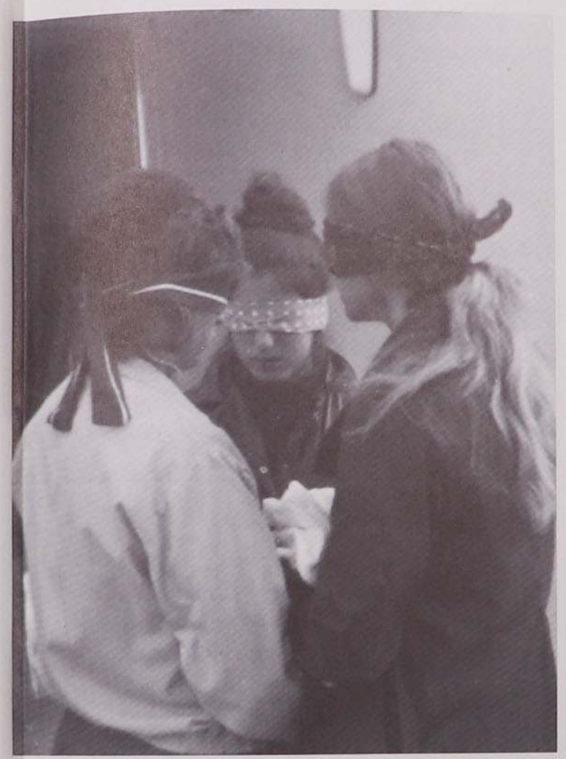

A New Year, a new Semester, and new resolutions made to be broken . . . New friendships were formed and of the old — some continued strong and others collapsed . . . there were experiences to relate, lost time to make up for and new discoveries to share . . . In January, refreshed by the winter . . . became a time of giving and getting it all together . . .

Hare Kriskna visits St. Leo.

In a hope for care packages, we kept up the correspondence. Semester break came while the Mardi Gras and "Billy Jack" met St. Leo. The Pigs and Freaks played softball in spite of the generation and communication gaps. In February, there wasn't any chance to be timid. Action and results were what we looked for and the fruits of many projects came to ripen. And February was a time of vision. Clearwater was again on our minds, while those of us who wore jackets thought of the snow . . .

Arte Kelsch in "Charlie's Aunt."

Meeting of minds in Pigs vs. Freaks game.

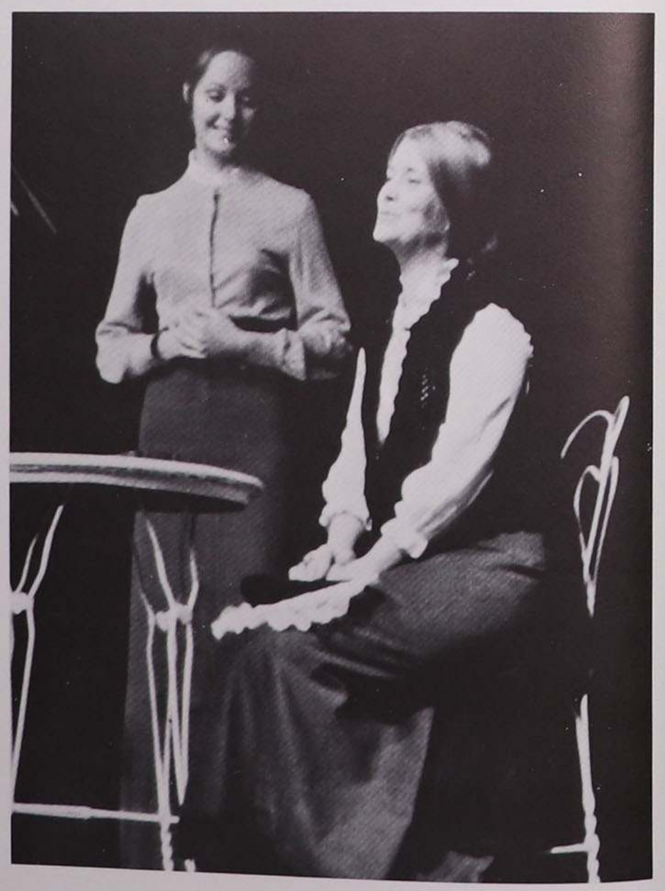

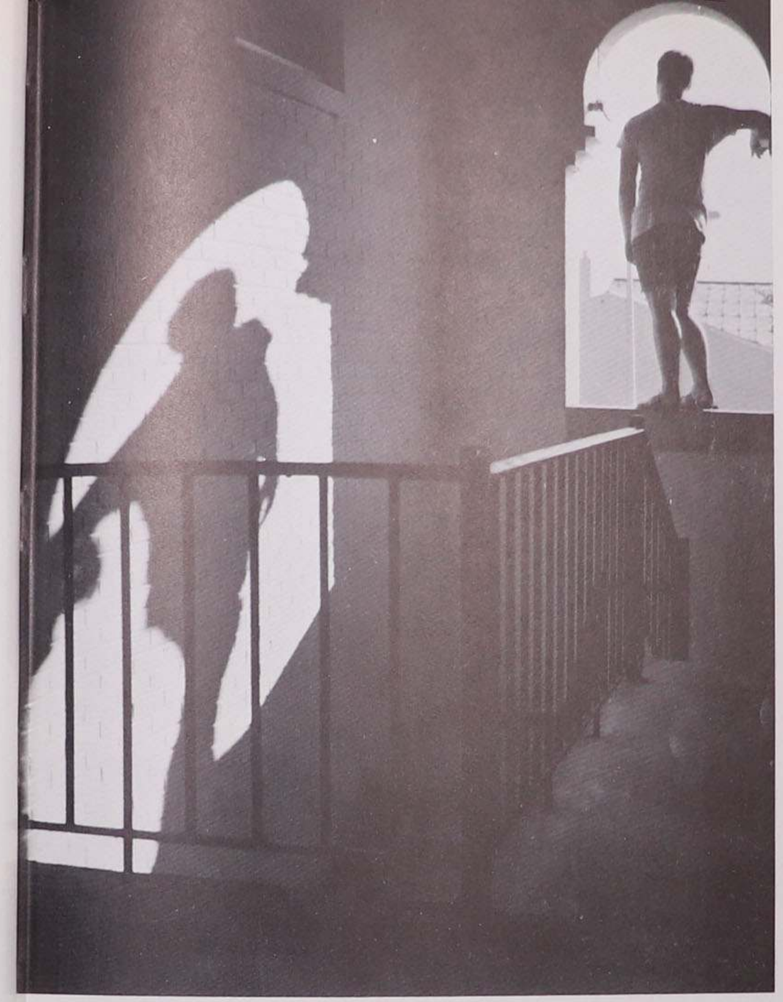

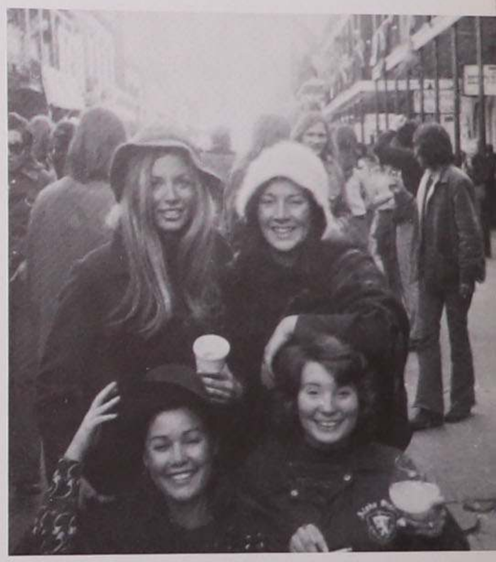

Parents Weekend . . . a scholarship convocation . . . a Greek torchlight . . . performances . . . a student art show and tomorrows rolled by quickly with new achievements on parade . . .

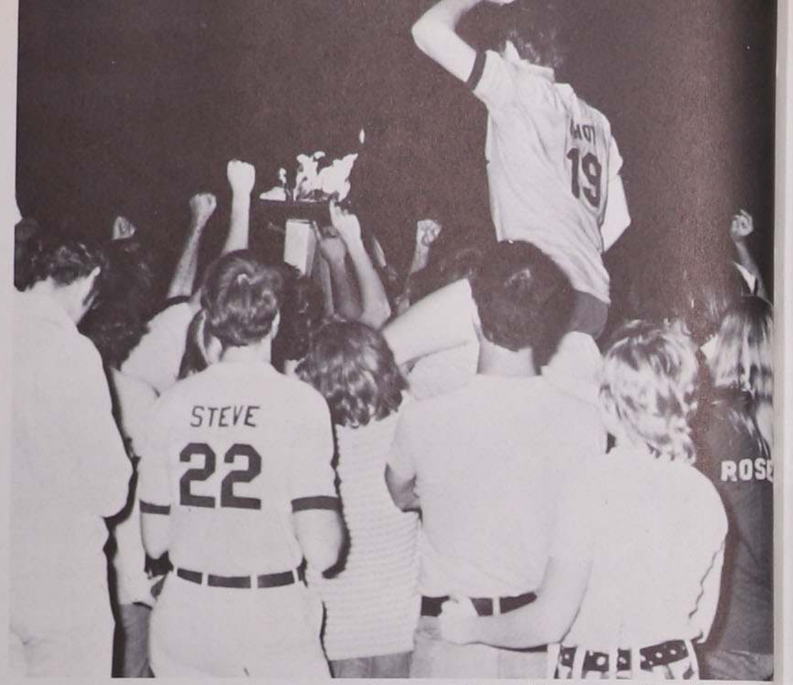

Winners of torch race — Sigma Lambda.

Noted guitarist Carlos Montoya visits St. Leo.

Deans List students honored at Convocation held Parents weekend.

Students and parents visit Lykes Pasco Packing during Parents Weekend.

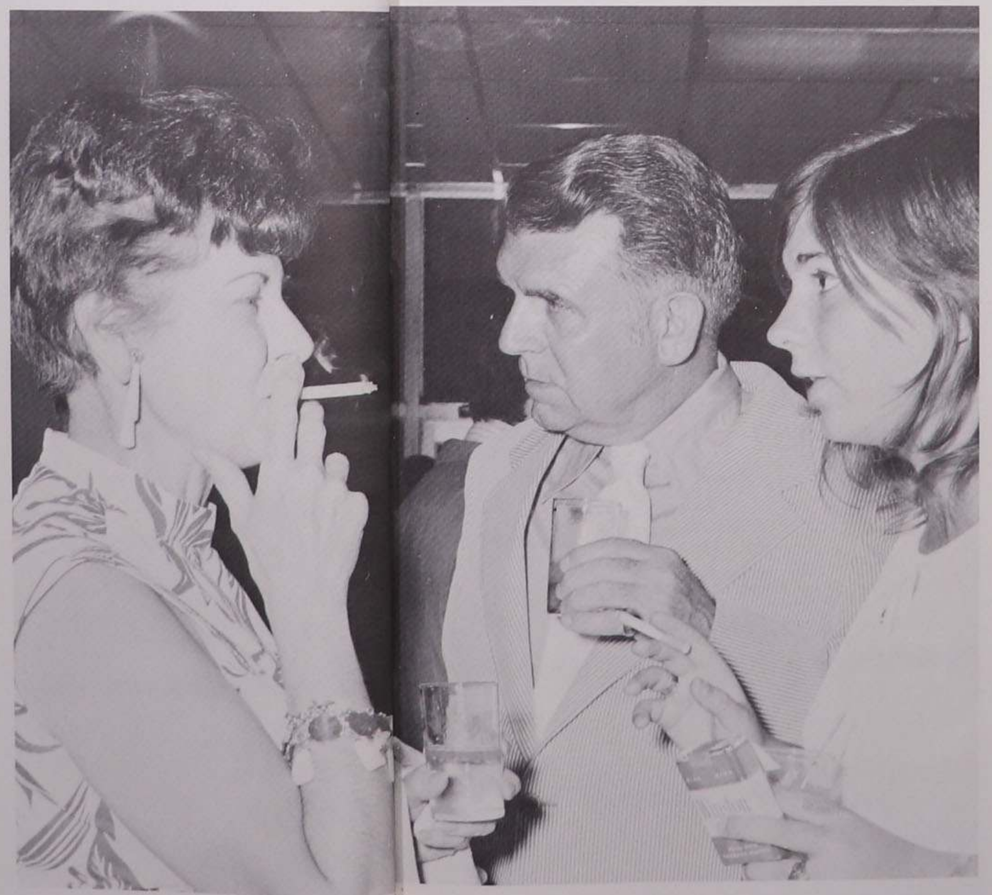

Denise Medland shares a point with her parents.

A scene from "The Firebugs."

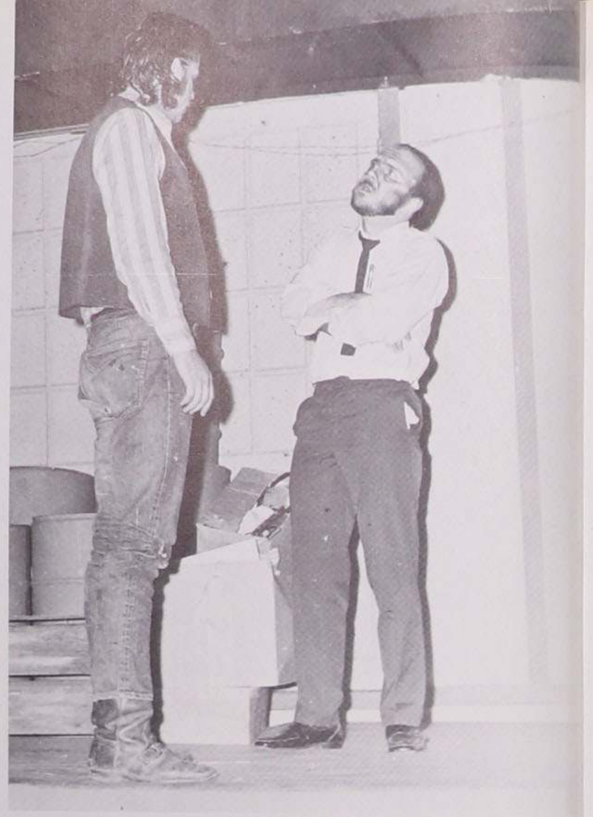

Arte Kelsch and Greg Moran in "The Firebugs.

Broadway musical "I Do! I Do!" starring Jack and Sally Jenkins.

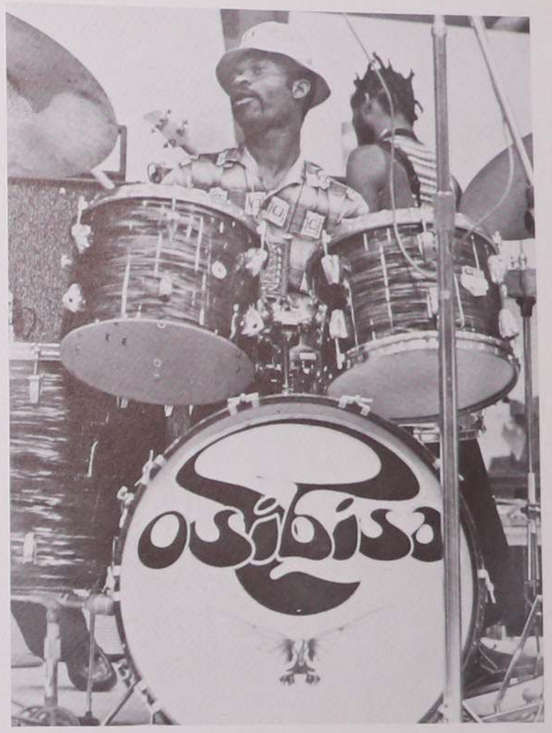

With Easter came another break in the pursuit of knowledge and the beaches of Florida knew again that Saint Leo is real. March came . . . and so did the spring . . .

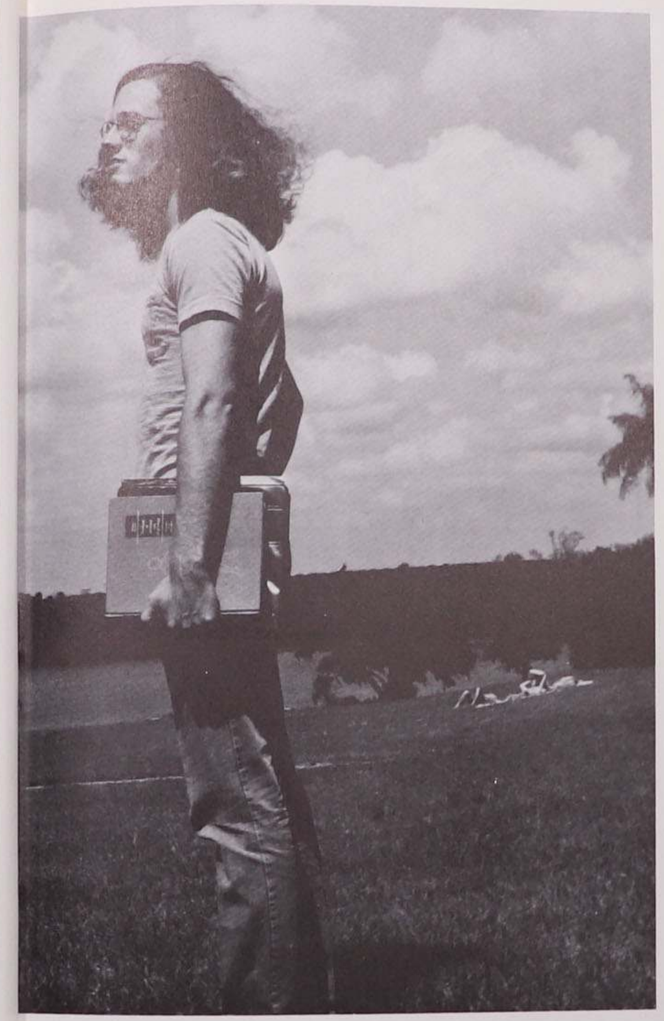

In ending a year, we always pretend that we have one more tomorrow still before we go. A last look at the bowl, the dock and all the other familiar places where we used to sit, think, laugh and talk with our friends . . . The president talked of new plans for the coming year and then, for the final time, we observed the work and inspirations of our fellow students in art . . . Now came the time to reminisce . . . of first impressions and lasting friendships . . .

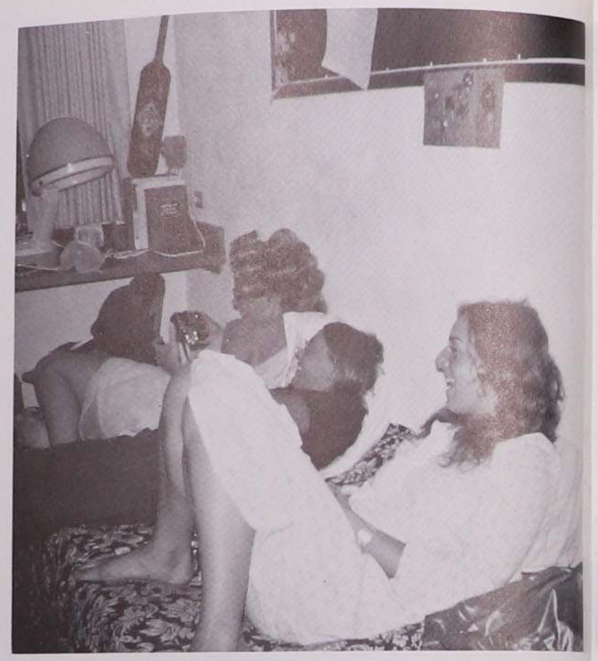

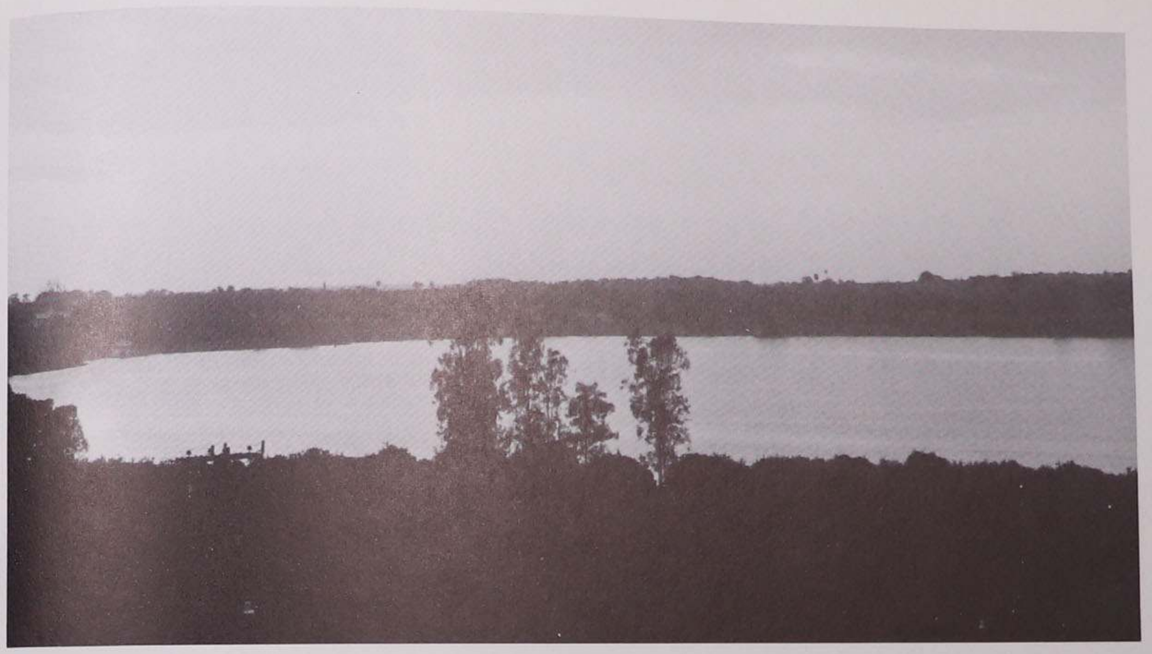

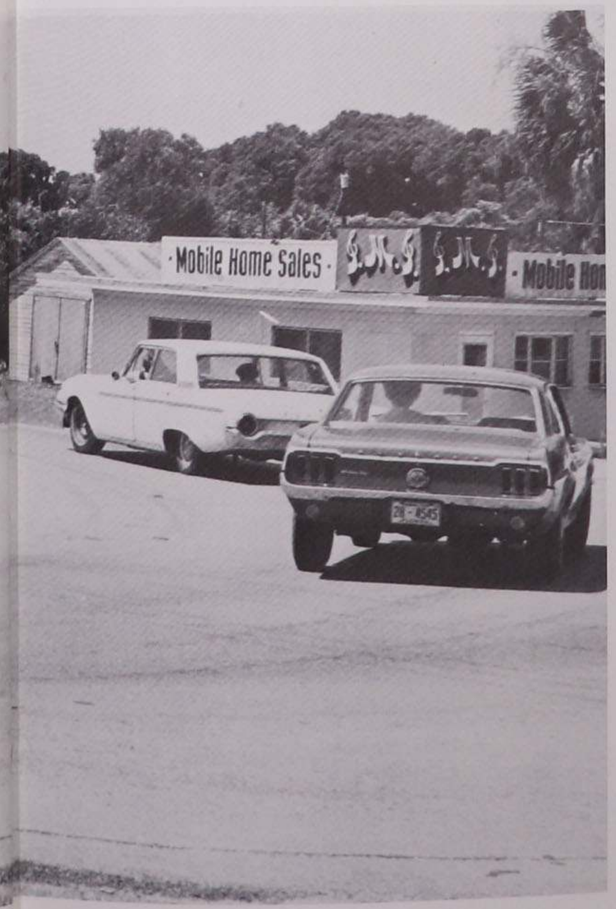

Packing up involved stuffing anything and everything into any corner of the suitcase we could find . . . And while we packed, we thought of bits and pieces of the year — afternoon soccer games, late night-early morning conversations, the memorable "American Pie" and fire drills . . . Watching the sun dip behind Lake Jovita in the ending days of April, it was again time to go home . . .

Patricia L. Bennett '72
A.W.S. President

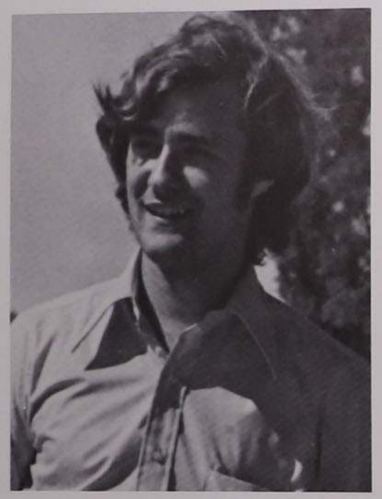

William F. Callahan '73
Junior Class President

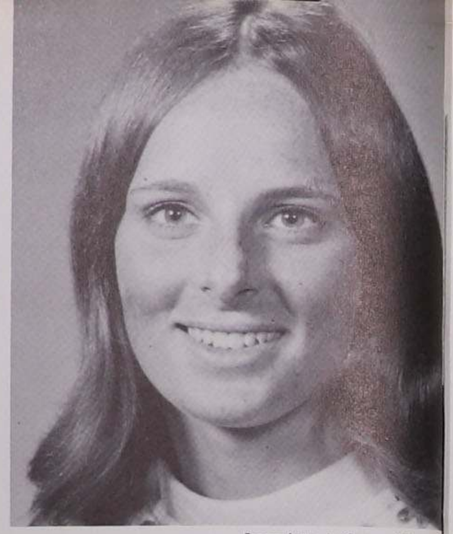

Bernadette A. Coyne '73
Junior Class Vice-President

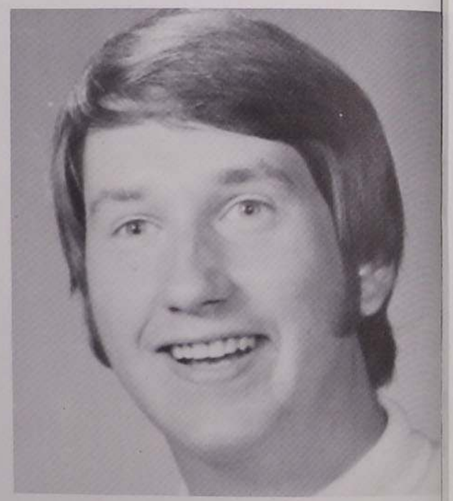

Peter W. Crover '72
S.G.A. President

Dennis P. Buckley '72
I.F.C. President

James R. Colangelo '72
Soccer Player

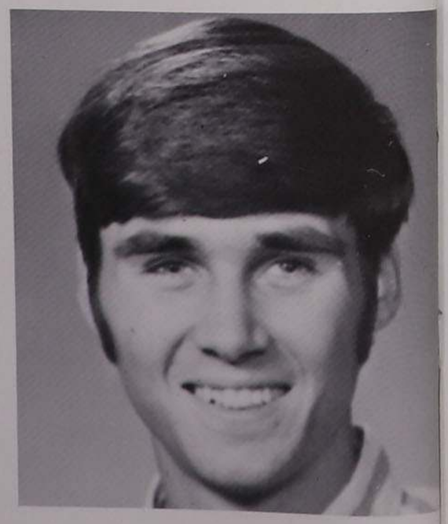

Joseph E. Damato
ENCOUNTER *Editor*

Who's Who in American Colleges and Universities

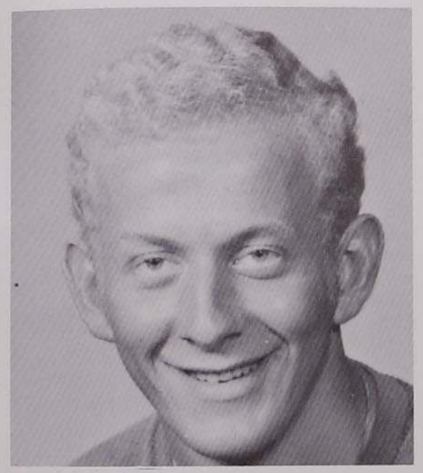

Robert M. Fischer '72
S.G.A. Executive Board

Judith A. Kane '72
Senior Class President

Anne N. Reynolds '72
GOLDEN LEGEND *Editor*

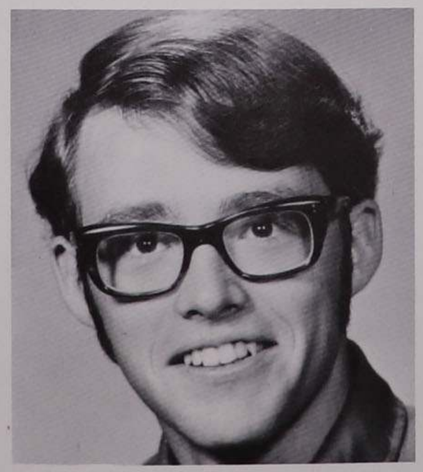

John W. Frank '72
LION *Editor*

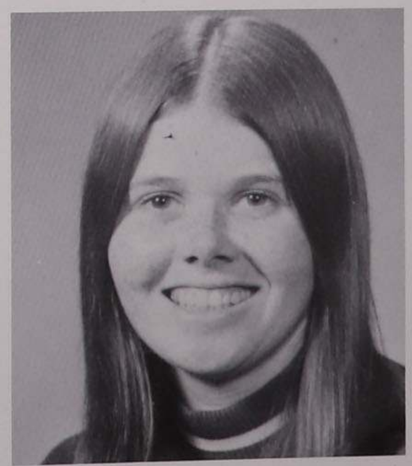

Colleen P. Murphy '72
Head of Student Court

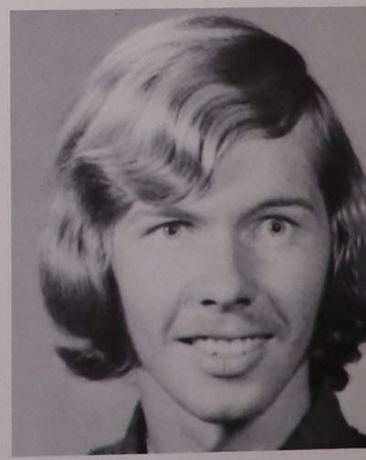

John P. Ryan '72
S.G.A. Senate President

Peter Crover, *S.G.A. President*

Student Government Association

Left to right: (1st Row) Rev. Mark Toon, Bill Bouffard, Patrick Ryan, Patrice Kuhn, Joanne Briarton, Peter Crover, Cathy Trice, Bill Dorsey, Bernie Coyne, Bill Cuff; *(2nd Row)* Chris O'Brien, Scott Spradley, Dennis Hayes, Nancy Donnelly, Mary Ann Stevens, Tom Ewing, Pam Garrett, Brian Cody, John Frank, Jane McMichael; *(3rd Row)* Kevin Callahan, Maureen Tobin, Inge van Straalen, Ed Glazewski, Jim Luciano, Jim Anderson, Greg Masi, Anthony Sparacio, Beth Dempsey, Wanda Spisto; *(4th Row)* Marlyn Kennedy, Tim Bleason, Elly Rogers, Rob Pugliese, Karen DeNunzio, Janet Jones, Ginny O'Brien, Diane Johnson, Frank Kiley; *(5th Row)* Dan Tilka, Mike Purpura, Robert Gunther, Dorri Bostwick, Pat Seery, Rita Silvestro, Sharon McCarthy, Karen Connors, Donna DeLucas, Ann Corey; *(6th Row)* Ray Hughes, Patti Donahue, Colleen Murphy, Cathy Gates.

Peter Crover being sworn into office as S.G.A. President.

Working between France and Cuba . . . ants and more ants . . . Ryanski . . . Campus Biggie Christmas Party . . . Seery's bowling meatballs . . . SMA . . . Wednesday from 4 to ? . . . the Crucifixion . . . Lovely Rita, Peter's Maid . . . just by virtue of the fact . . . Grover . . . did anybody water the plant this week? Ryan's Raiders . . . a committee of the hole . . . Circle K's having their meetings in MacArthur's Park . . . Lunch at the Quaker . . . the big table is there for a reason . . . the Honors Award Banquet and Ball — and breakfast party? . . . the secretary has her trophies . . . the dynamic duo . . . show us your qualifications . . . if there is no further new business, we move to adjourn for the year — and we thank you all for your efforts . . .

J. Patrick Ryan, *S.G.A. Vice President*

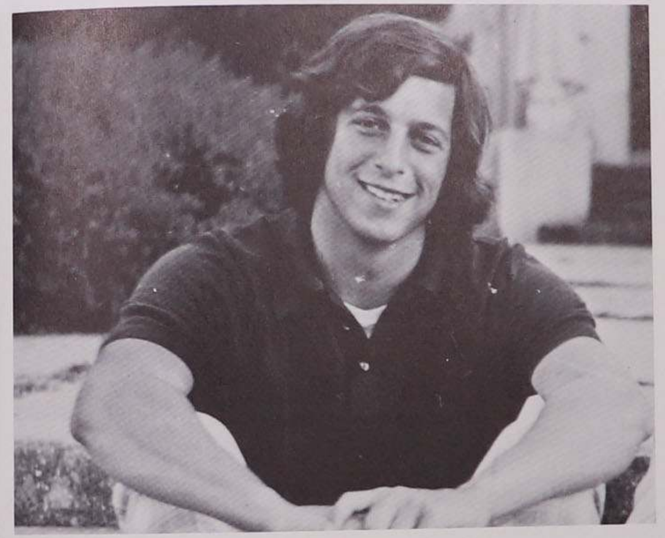

Patrick Seery, *S.G.A. Treasurer*

Rita Silvestro, *S.G.A. Secretary*

Executive Board — John View, Judy Kane, Peter Crover, Mary Kay Stevens, Rita Silvestro, Patrick Ryan, Pat Bennett, Dennis Buckley.

OFFICERS: Bernie Coyne, *Secretary;* Sue Smith, *Vice President;* Pat Bennett, *President;* Linda Diana, *Treasurer.*

A.W.S. Judicial Board

Association of Women Students

eleven o'clock mandatory meetings . . . new curfew policy . . . Women's Advisory Board . . . Christmas dinner . . . Fashion Show . . . going international . . . Women's Week . . . a year of accomplishments.

Who Needs the Lion?

If one would be daring enough to descend the steps at the end of St. Francis, they'd enter a dank catacomb, complete with spider webs and all.

The inhabitants of this room are a multitude of ants, assorted cockroaches, crickets, and some insects not yet known to man. They scurry across damp floors, climb walls, built from blocks fallen from Jericho, and fly helter-skelter around water pipes, wires, and suspended light fixtures.

The room also serves as a storage room for a collection of unwanted furniture, among them a broken-down typewriter, rumored to be discarded by the Abbey in 1897.

The environment provides a perfect setting for many Edgar Allen Poe thrillers.

The point I'm trying to make, is that the insects, out of the kindness of their little hearts, have agreed to let the staffs of the campus publications work there, as long as they don't fix anything. We even have to type on "Ole 1897" while other offices, which type as often as the karate team, sport brand new electric typewriters.

To remain within our predestined budget, we could only publish four more issues for the remaining four months.

So what! That's our problem, right?

Wrong! That's your problem!

Just think of the organizations' social events that are announced in *The Lion*. The changes in student affairs, academics, and the cafeteria would be distorted through rumors, if not for our paper's reporting.

Where would our concerned parents and others voice their opinions?

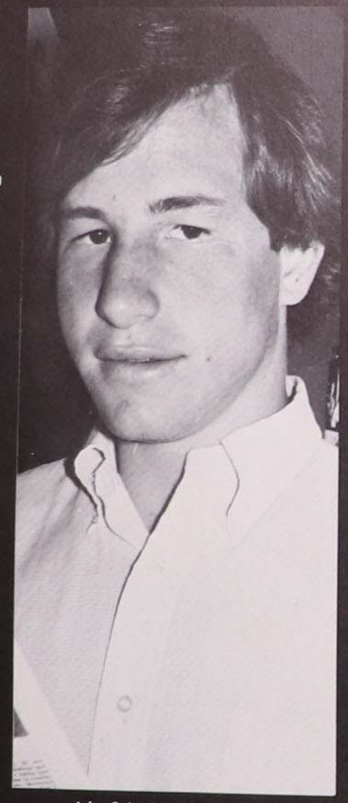

John Calicchio, Ad Manager

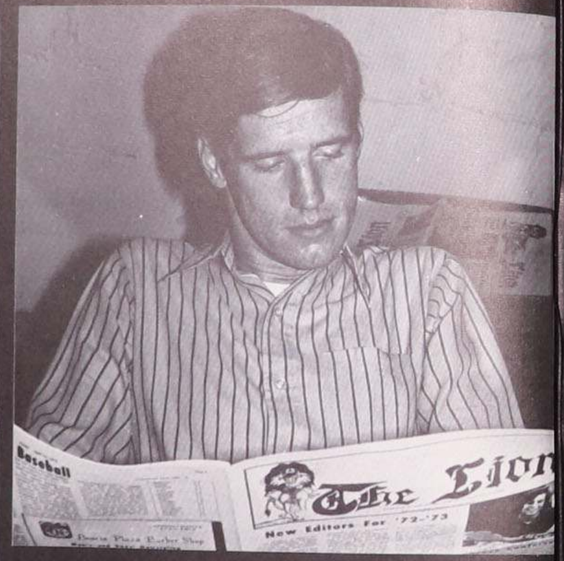

Frank Kiley, Associate Editor

Jim Biondi, Editor-in-Chief

Changes Are Needed!

It's not surprising that college editors are beginning to rival student governments and college presidents as the most criticized, most controversial figures on the campus. In an attempt to bring more relevancy to *The Lion*, we have been unjustly censured, and our experimentation, although logically conceived with the assistance of respected outside consultants, has been damned!

Our goals include broadening our scope to include national, and international events, to stand with conviction on our views, and to present to the students news in an informal, yet accurate, journalistic style. Is that so wrong?

Last issue we used four-letter words and some harsh and possibly unjust criticism in an attempt to stimulate some response from a indifferent student body. The only response received was from the targets of criticism and our egocentric campus politicians.

Some students confessed that their parents expressed some dissatisfaction with our phraseology, which was expected. However, that leaves ninety-eight per cent that either condone, accept as a reality, or mildly disapprove, realizing it's a part of life.

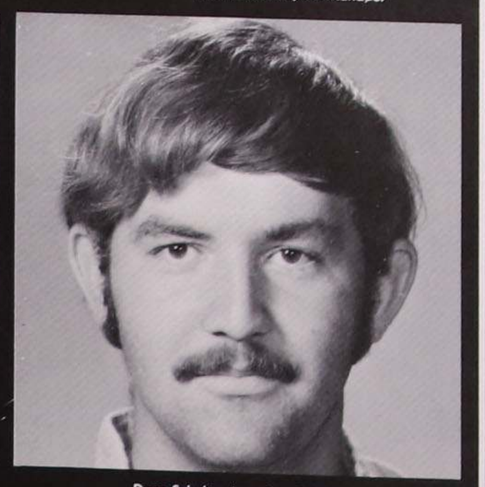

Mary Ann Griffis, Secretary

Dave Schulte, Associate Editor

A College Student's Thanksgiving

It happens every year about this time. Some priest or straight-set citizens tells us kids to remember God and all the things we must be thankful for. Each year, as I've aged, I found myself asking God for more and thanking him for less. Until now.

I can't understand the rapid metamorphosis that has enveloped me. Maybe I've mellowed at the ripe old age of nineteen. Whatever the reason, I realize that we college students, with all our complaints, have much to be thankful for.

Life at times may seem to be an endless bore, but we should thank God for giving us life to be bored with. Can you imagine what a bummer non-existence would be?

We must thank him for creating the plants and fruits, which not only add beauty to our environment, but are a necessary ingredient to our weekend rituals. Who planted the first seeds?

Thank God for our friends: the freaky kid across the hall who's always borrowing records, the alcoholic that bangs on the door at 4 a.m., and the roommate who stays awake half the night listening to you talk about the girl you almost made it with. And the chic you tell your problems to, the certain one who makes living worth it, with just a smile. What would we do without them?

And our parents who nag us about our hair, complain for not writing home enough, and send us care packages for the midnight munchies. Thank you, God, for making them exist.

And finally, thank you, God, for being God, for who would us often lost and searching college kids turn to in time of fear and loneliness?

And forgive us, God, for we ask for so much and, evidenced by our empty church, thank you for so little.

I realize we have many things to be thankful for, for without you there would be no Thanksgiving.

Peace

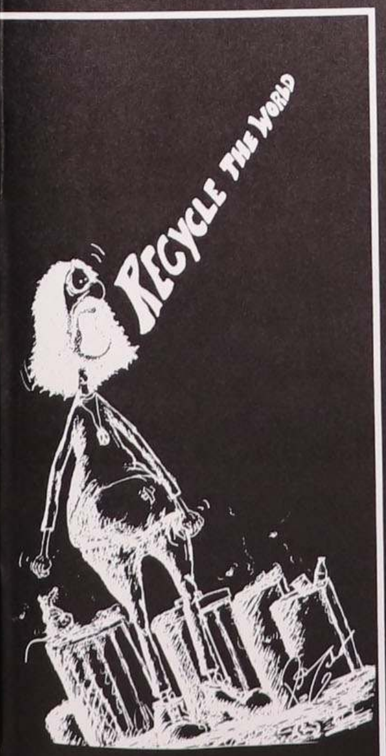

Staff

Jim Biondi
Editor-in-Chief

Frank Kiley
Associate Editor

Dave Schulte
Associate Editor

Charles Eason
Business Manager

John Callicchio
Advertisement Manager

Pat "Regis" Geho
Cartoonist

Peter Rossi
Kevin Mulholland
Photographers

John Grossi
Faculty Advisor

Mary Ann Griffin
Secretary

William Tuson
Student Affairs

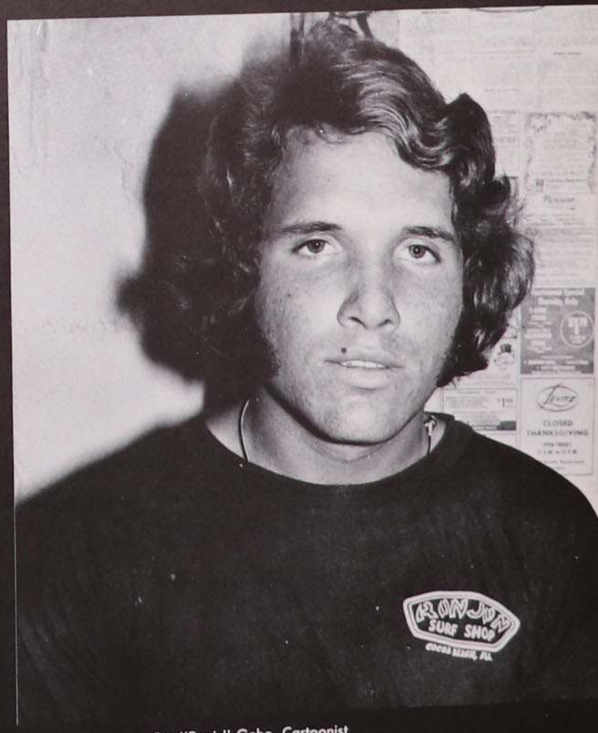

Pat "Regis" Geho, Cartoonist

Kevin Mulholland, Photographer

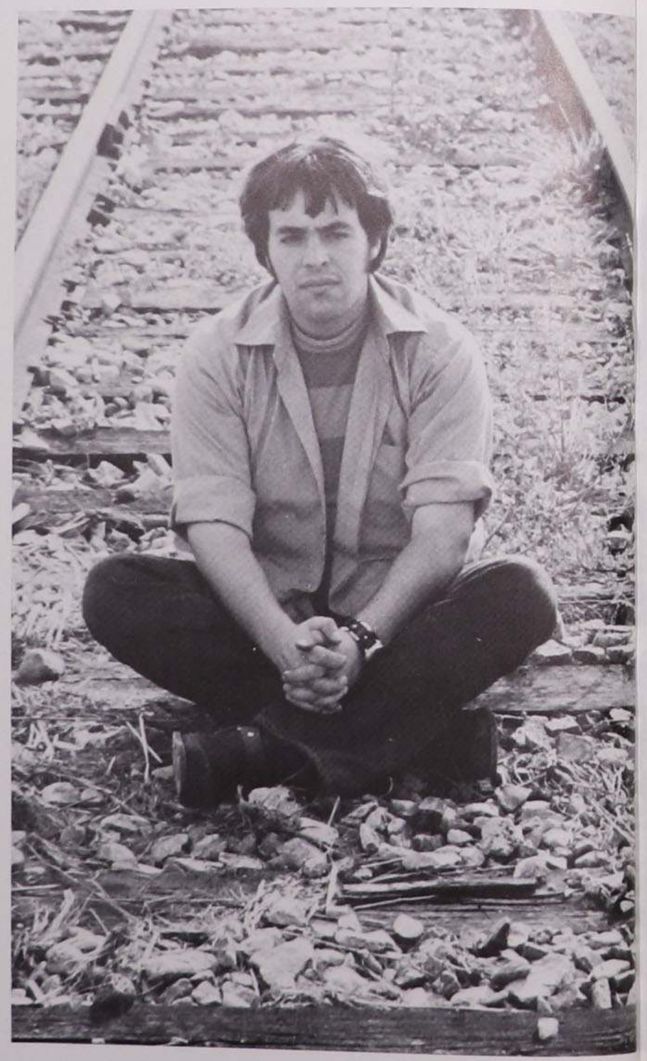

Peter Rossi, Photographer

Golden Legend Staff

Anne Reynolds, editor, with Alexander.

Golden Legend Staff wishes to thank Mr. Mitchell Wiseman for services rendered.

Anne Reynolds, Ursula Steffny, Angela Palmisono, Cathy Laing, Peggy Russell, Chris Blauvelt, "Jelly" Kutza, Denise Medland, Mary Collier, Margie Roberts and Ingeborg van Straalen.

Ann Reynolds
Editor-in-Chief

Brother Bernard, O.S.B.
Advisor

Peter Rossi
Photographer

J. Kevin Mulholland
Photographer

Christine Blauvelt
Art Editor

Mary Collier
Administrative Editor

Angela Palmisono
Features Editor

Ursula Steffny
Ingeborg van Straalen
Greek Editors

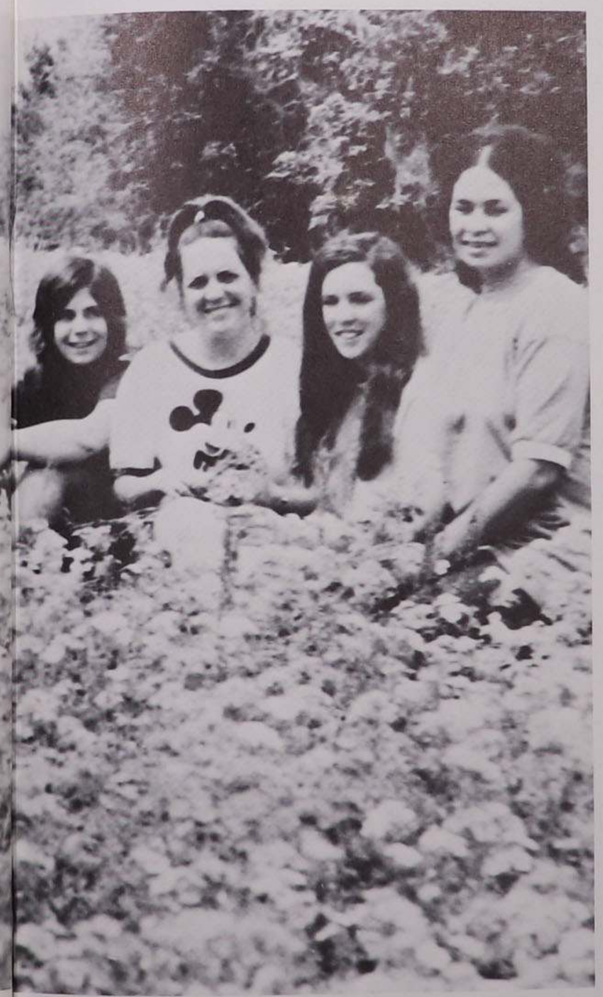

Dale Hoffman
Janet Kutza
Peggy Russell
Underclassmen Editors

Denise Medland
Margie Roberts
Graduates Editors

Golden Legend Staff

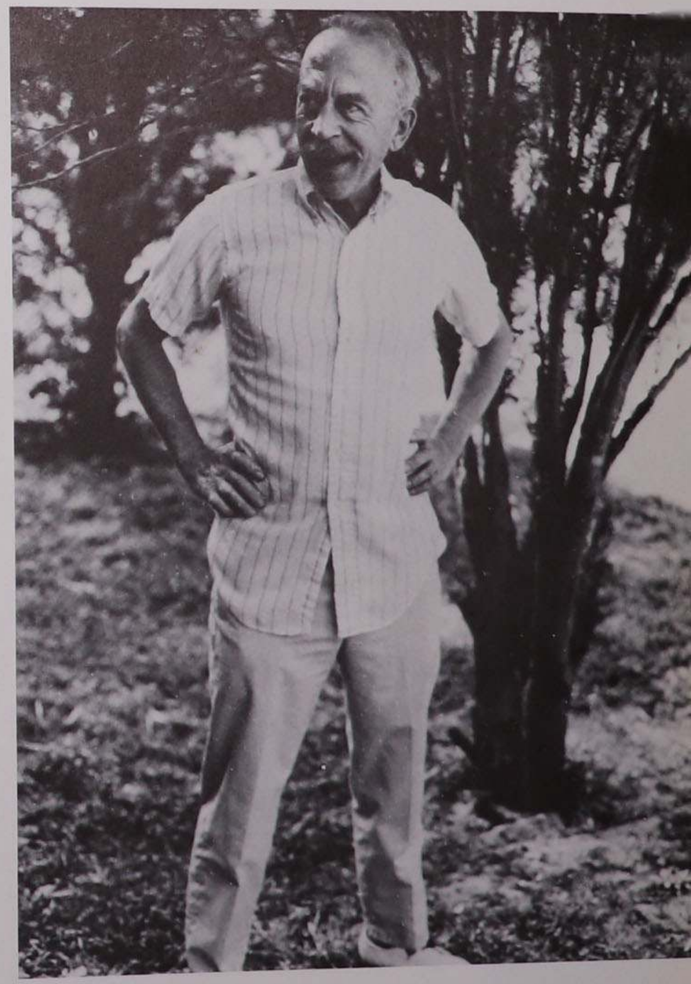

Looking after us. Brother Bernard.

Left to right: (Seated) Tom DeMusis, Mike Neuhofer, Kathy Hofmann, Charles Eason, Curtis Watkins, John Lemire, George Clarken; *(Second Row)* Terry Visek, Scott Spradley, Joe Knight, Jerry Barbini, Phil Knudson, John Frank, Steve Lynch, Dennis McGeehan, Owen Wilson, Bro. Pat Kramen, Advisor; Tom Adamcyzk, Louis Dioguardo, Jim Koutoulakos, Jim Knight; *(Third Row)* John Abreau, Ann Corey, Jim LaVacca, Tina Czap, Ceil Perillo, Chris Blauvelt, Jim Filippelli, Rick Mulvihill, John Reed; *(Ladder Top to Bottom)* George Frye, Bob Burroughs, Sandy Traupane, Kate O'Connor.

Christine Blauvelt — First woman inducted into Circle K.

Circle K members on a painting project.

John and Frank go shopping with two migrant children.

OFFICERS: Jim Knight, *President*

BOARD OF DIRECTORS: John Frank, John Lemire, Bob Burroughs, Mike Neuhofer, Charles Eason and Tom Adamcyzk.

Circle K

Convention Chicago Playboy Club . . . Smoker '71 . . . Saturday projects . . . Kid Day . . . Beach parties . . . First female member . . . Charley and Jim kidnapped . . . Christmas party . . . Lake George . . . Disappearing Keg . . . Migrant camp . . . Tutoring . . . Pigs vs Freaks . . . Round table . . . Book sale . . . Benedictine Boys Village . . . Division rally . . . Disney World . . . Softball . . . Clearwater District Convention

Human Relations Organization

Debbie Petracca and Helen Romfh at Day Care Center Project.

Adopt a Child Project.

Day Care Center playground put together SLC students Madeline Cipriano, Debbie Petracca, Kathy Clancy, Angela Palmisona, Theresa Lauro.

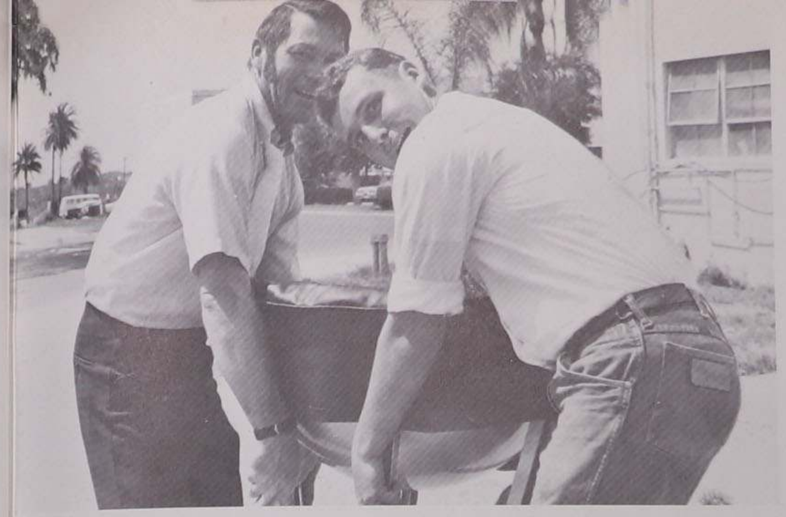

Music Educators National Conference

OFFICERS: Marilyn Shafer; Scott Crowson, *President;* Amy Azareciwz; Margret Hall.

A new listening room . . . selling Cokes . . . practice, practice, practice . . . Marilyn married — Mug too! . . . Atlanta Convention . . . Community Artist Series

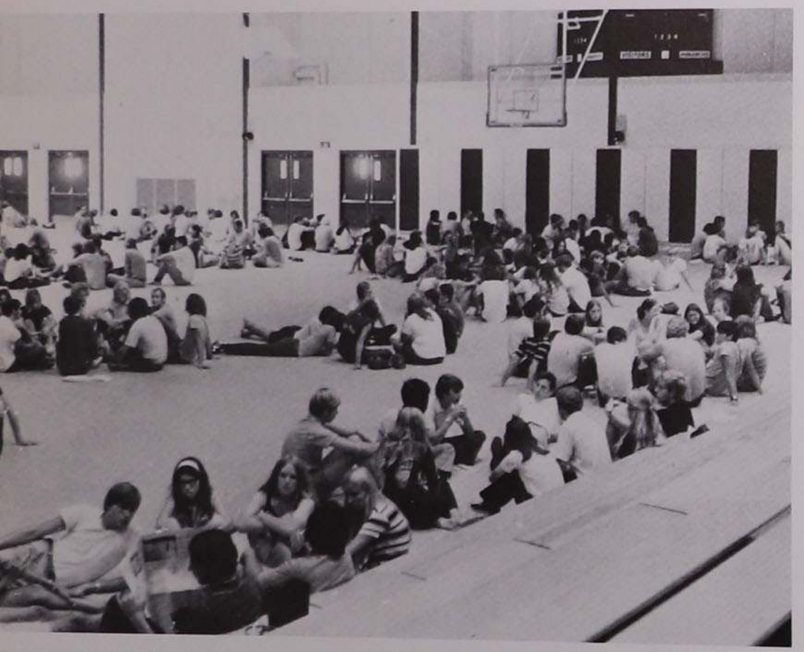

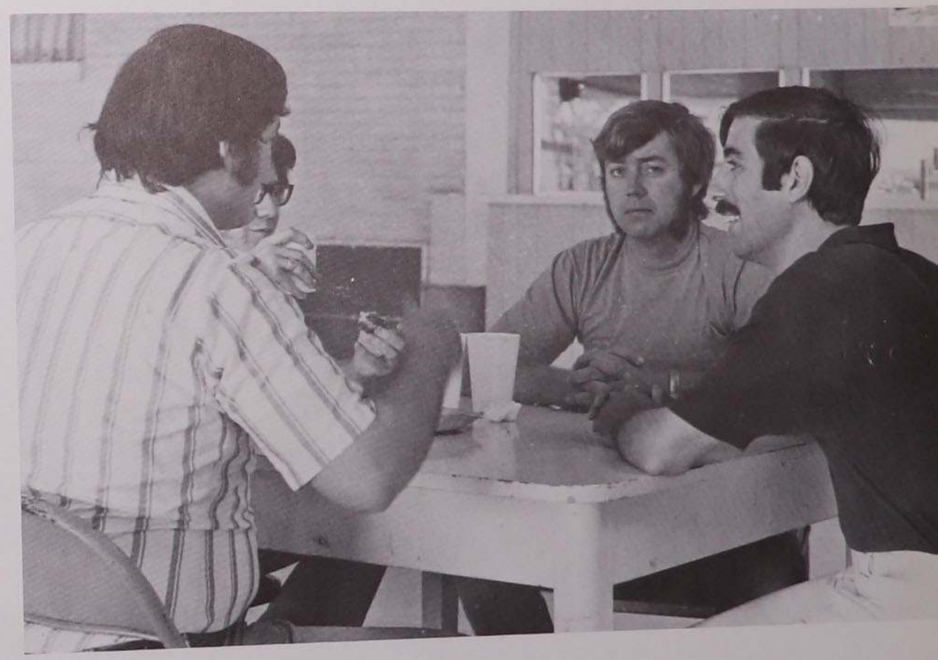

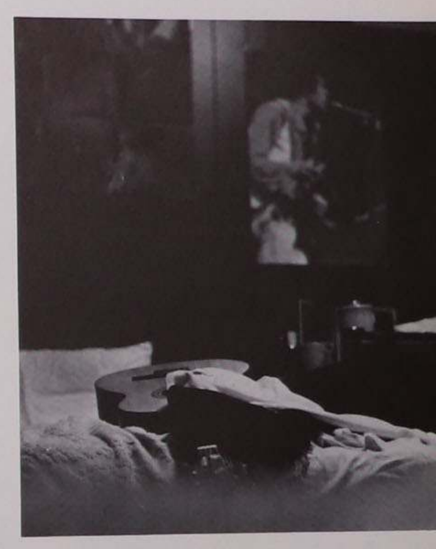

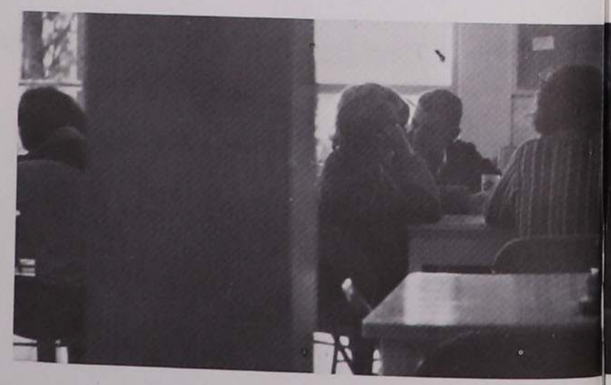

ΑΣ
ΚΑΣ

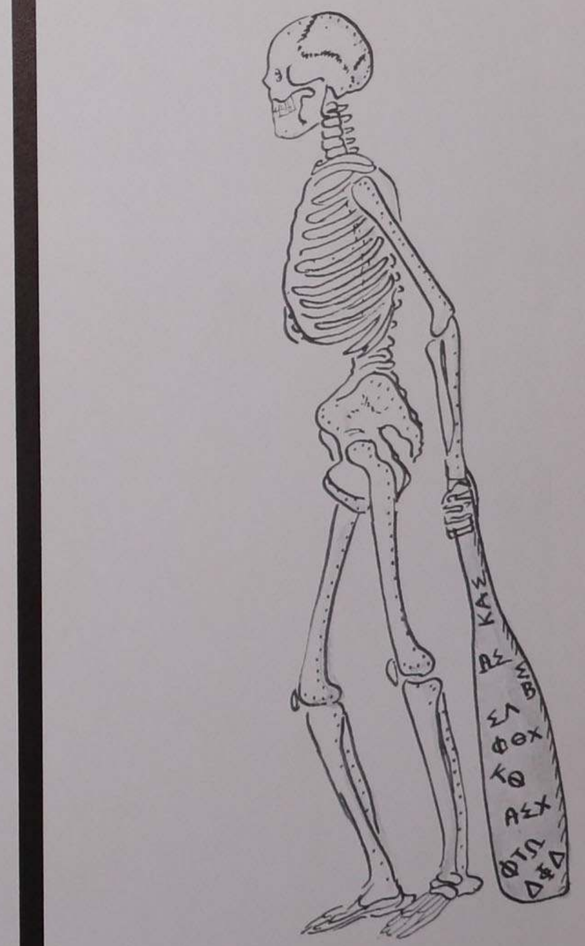

Inter-Fraternity Council

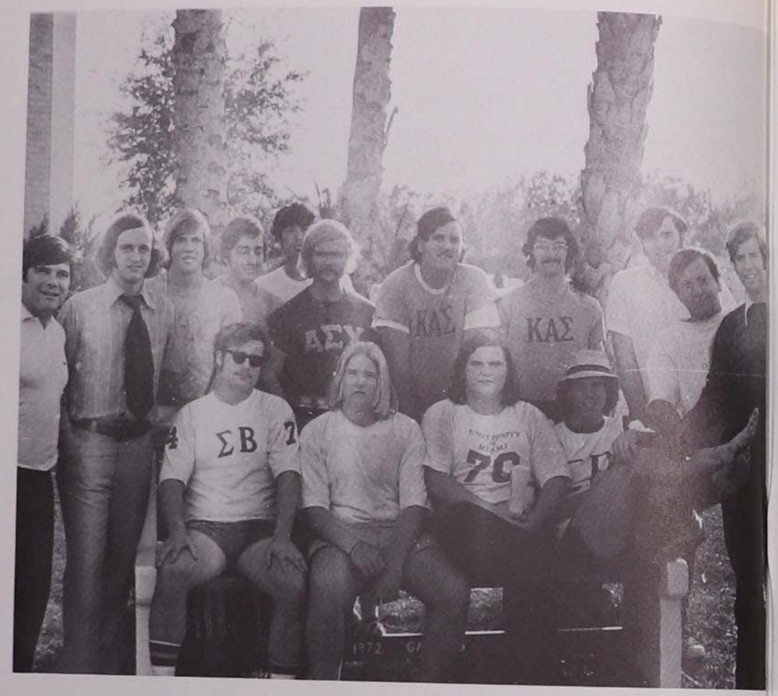

OFFICERS: Dennis Buckley, *President;* Pat Seery; Father Jude; John View.

OFFICERS: Mary Cay Stevens, *President;* Linda Diana, Jane McMichael, Heather McCarthy, Sharon Ridenour.

Panhellenic Council

Alpha Sigma

Some Alpha Sigma Brew . . . Who's Who — Patty, Judy and Bernie . . . What's a binky . . . How Rude . . . Patrice Rice . . . Club '67 . . . Which drugstore . . . To the Abbey Church roof . . . tricycle . . . bust off . . . Sugar bear or sugar smack . . . Will our real mom and dad please stand up . . . What slumber party . . . El baumo . . . Hablo Espanol Candy . . . Evicted from Iola? . . . Our R.A. . . . I'M so nervous . . . Where the heck is Eli? . . . There's no sister like a sister . . . Honorary, Mary . . . Best Pledge Marji . . . an Alpha Sigma bride . . . a Chicago engagement . . . House mom Martie . . . Get yourself together . . . Christmas formal '71 . . . St. Agatha pray for us . . . Keller's Hellens . . . Who's Milk Duds . . . I wish I were coordinated . . . I only have two months left and I can do what I want . . . I've been a little Chipper lately . . . Pledge Pledge president Mary . . . Alpha Sigma days all go too soon . . .

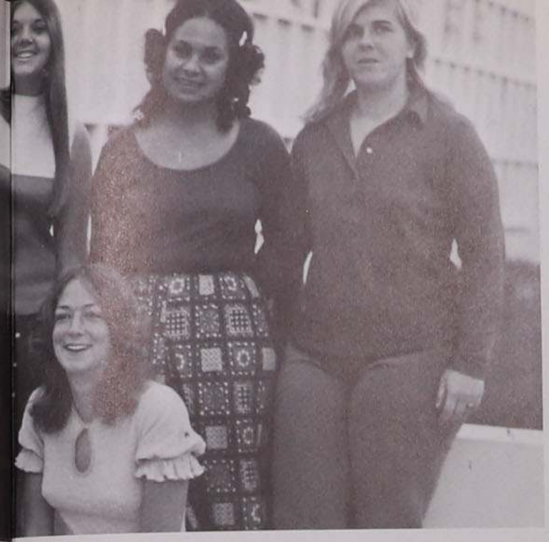

Graduating sister officers.

Left to right: (Kneeling) Denise DiMisa, Joanne Briarton, Cathy Capers, Bernie Coyne, Sandy Traupane, Ursula Steffny, Linda Diana, Louise Frayne, Mary Collier; *(Standing)* Mrs. Phyllis Keller, Moderator; Maureen Tobin, Cathy Trice, Denise Medland, Pat Bennett, Marji Roberts, Patrice Kuhn, Joan Redpath, Marti Boyle, Julie Oberg, Roseanne Stone, Mary O'Connell, Judy Kane, Inge van Straalen.

President and Sigma Lambda Sweetheart — Deni.

Senior Brothers

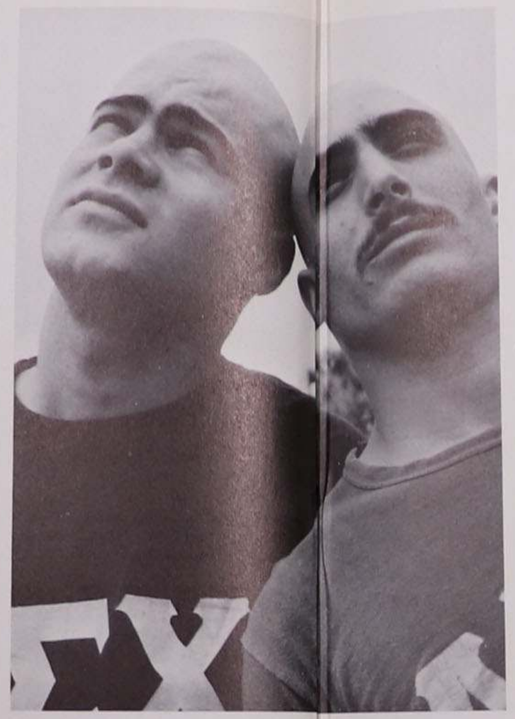

Left to right: (Sitting) Richard Witte, Matt O'Connell, Rick Ammean, Greg Laput, Bob Spinella, Joe Delfino, Pete Morris, Pat Seery; *(Kneeling)* Bill Donovan, Fred, Jack Jennison, Bill Cuff, Dave Flaherty, Dick Jennison, John Switch, Rod Doucher, Ed Pierce; *(Standing)* John Pellicci, Bob Smalley, Rick Gebhart, Sal Mucario, Rick Lonnie, Carmen Santoro, Frank Bonfili, Jim Altieri, Jim Mulligan, Vin Biggane, Dennis McCarthy, Ed LaChance — Moderator, Mark Mitchell, Bob Cabot, Glen Swette, Dave Arnold.

Alpha Sigma Chi

the Quaker . . . Club '67 . . . Intramurals . . . Lake Jola . . . Greek Weekend . . . College Bowl . . . Florida Downs . . . Good Times . . . Another year . . .

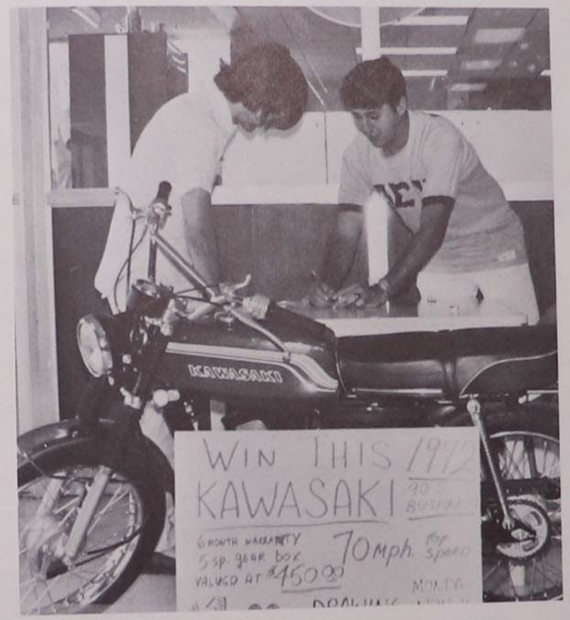

Officers

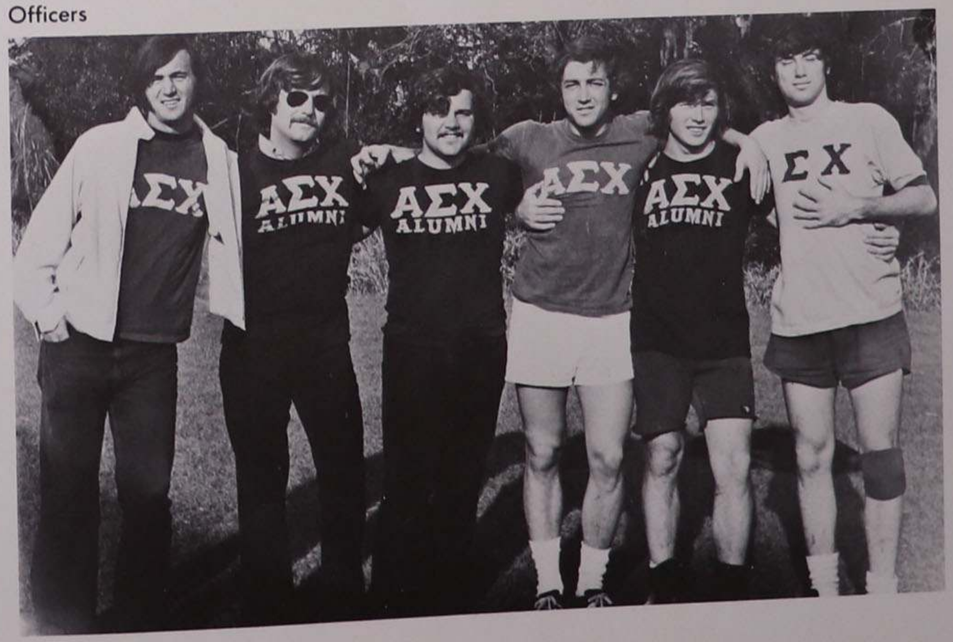

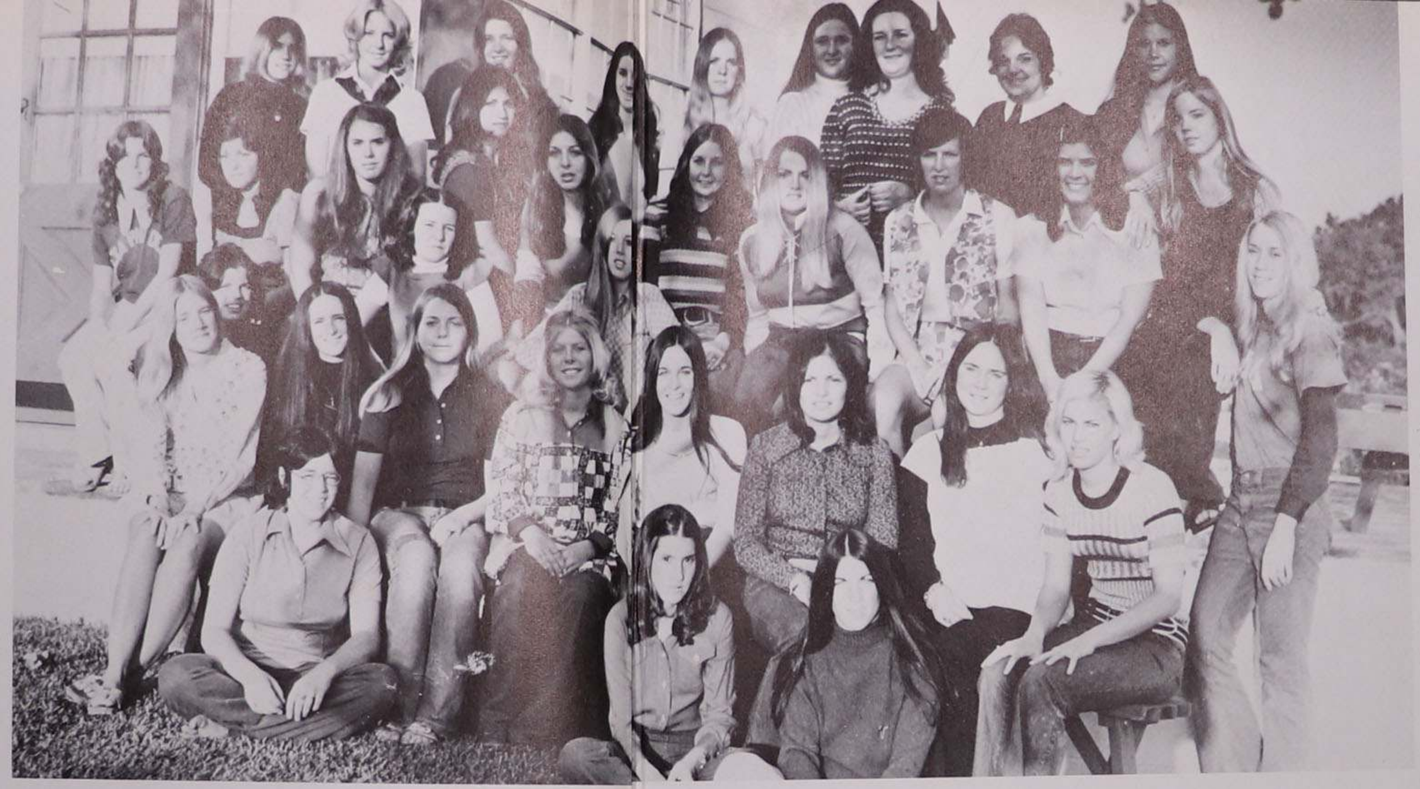

Left to right: (First Row) Mary Bruech, Kathy Jamesson, Beth Tierney; *(Second Row)* Beth Hurley, Ann Diskin, Chris Monahan, Cathy Woods, Nancy Michels, Sue Biega, Mary Lou Riggione, Jane McMichel, Kathy Sapp; *(Third Row)* Valerie Chuhinko, Heather McCarthy, Connie Amato, Andrea Carhart, Terry Sabatini, Nancy Davis, Karen Dragna, Sissy Sobol, Patty Kruckle, Betsy Markford, Lisa Stryker, Janet Jones; *(Fourth Row)* Mary Ann Egan, Barbara Bodor, Sally Dickinson, Sue Smith, Maggie Shaw, Ann Malone, Ruth Brennan, Donna DeLucas, Janice Gale.

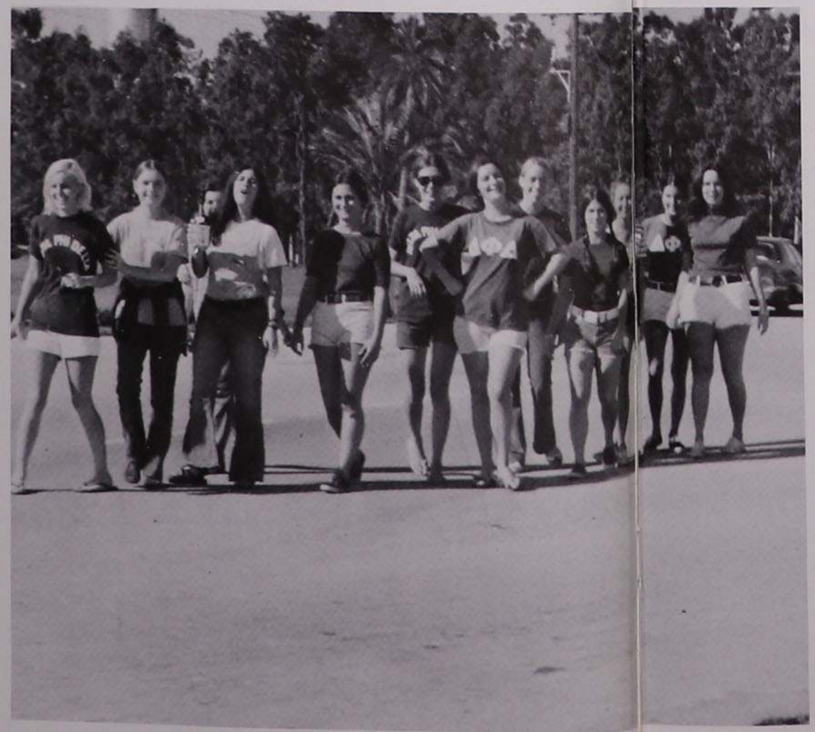

Graduating Sisters

Delta Phi Delta

Red Garter Night . . . No Problem . . . Villa Road . . . "Now about the pins" . . . FiFi . . . I'd walk 20 miles for a Delta . . . Tweetie Legs . . . The Proper Bostonian . . . Order in the Court . . . Skin City . . . Can you can-can . . . Bootsie . . . Avon Calling . . . We're number 3 . . . Egg Head . . . The Gladstone Kids . . . Bodor Head . . . Nassaus gone funky . . . BJ . . . Woodie's Weather . . . Humpty Dumpty, Ha, Ha, Ha . . . Annie, smile . . . Sister Kate . . . Gypsy Rose Lee . . . Is she absent again . . . Sabatini's stars . . . 15 pledges . . . Kathi's parties . . . Who's ready to rally . . . Where will Ann be next year . . . Favorite practicum visistors . . . the best friend a girl could have, Marion — . . . Sharing, always caring

Left to right: Jim Roper, Dennis Duckley, Harwood Hull, Barry Pandiani, Jim Pentland, Mike Highes, Tom Gibbons, Tom Kruckel, Don Gibson, Steve Guinter, Jack Taylor, Dick Leary, Shawn Patterniti, Rick Catalano, Jack Zoller, Terry McNamara, Dennis Faulk, Jim Flanigan, Bruce Boland, Steve Burns, John Conway, Jim Fischer, Bruce Bowen, Mike Lawrence, Bill Vanderbilt, Dick Longhi, Frank Leo, Bill Bouffard, Kevin McNamara, Dennis Faulk, Jim Fahey, Terry Doyle, Scott Butto, Jerry Schuck, Jim Cavanaugh, Charlie Ahern, Brian Cody, Mark Torell, Bernard Auth, John O'Rourke, John Jones,IJanet Jones — Sweetheart, Jerry Butler, Tony Lupo, Dennis Hayes.

Graduating Brothers

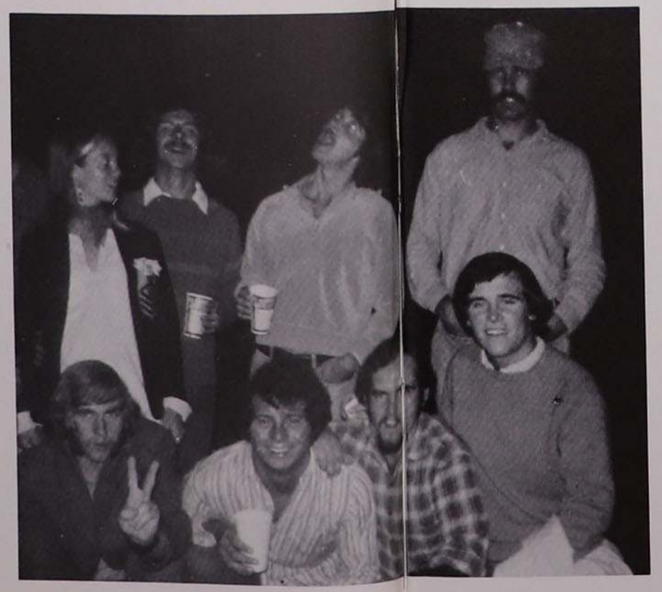

Kappa Alpha Sigma

"Bird and Brew" . . . Pledges, graduating brothers? . . . The house-more word Otis! . . . A bar-wait for the roof . . . Who will it be Buckley? . . . Ten years, alumni . . . our sweetheart Janet Champney (Jones had to change it!) . . . The old men are always there — right Wally . . . dues gots to be in boys . . . we beat em — you guess who . . . But my keys are in Clearwater . . . we all messed up . . . Buy me a beer . . . Jerry saw that boat . . . My name is Arthur understand? . . . Big dog's a comin' . . . I doubt Lupo ever will . . . Hey Ray, got any money . . . help me make it through the night . . . All wight pwedges wim up . . . Saint Patrick's love the Irish . . . Memories . . . Good times . . . four years . . . carry on Brothers!

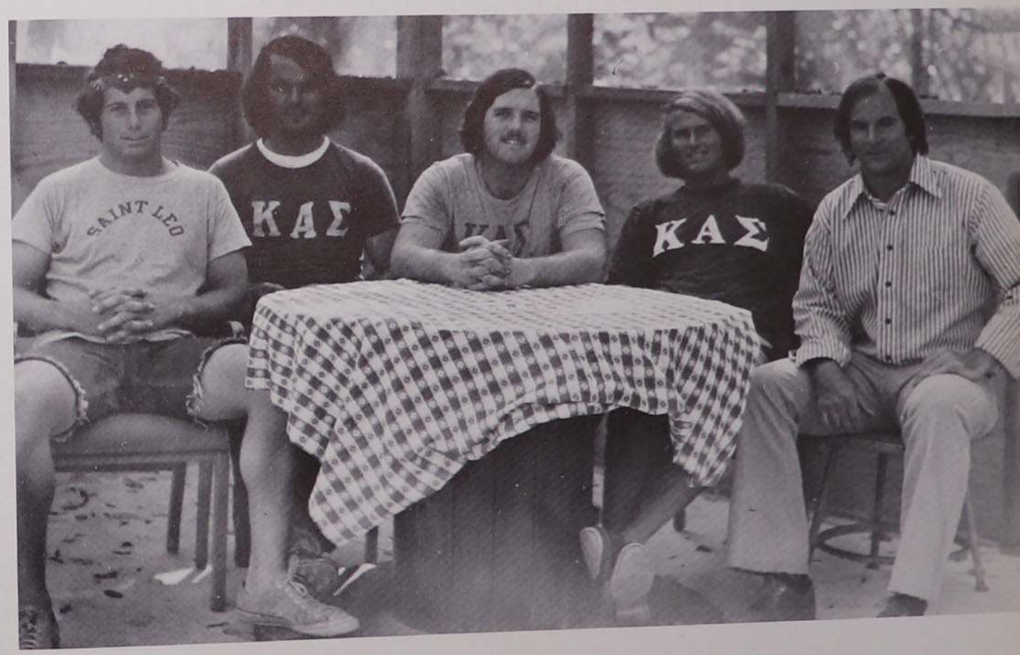

Left to right: (Kneeling) Bobby Eaton, Jerry Vertucci, Anthony Passannante, Mike Lombardy, Jane Reilly — Sweetheart, James Bavetta, Mike Bolasevich, John Koniw; *(Standing)* Bill Reagan, Floyd Stafanski, Mike Santoro, Tim Gleason, Father Jude — Moderator, Greg Clarke; *(Sitting)* Bob Camilleri, Bob Clingen, Frank Tallent, Mike Scourby, Terry Seevers, Mike Purpura, James Burns

Kappa Theta

April — back to the gridiron . . . Tucci's S.O.M. . . . There is chicken in my room . . . Don't be such a "D" . . . Unconscious . . . Noooo! . . . Bobby got in a what? . . . Gone fishing . . . Knute-stickem 'em . . . Getting straight . . . Delta vs. Nero . . . Mug's in jail . . . want some scag? . . . Where's my pillow? . . . Senator Gleason and the blue bomb . . . What's with you guys? . . . Our kiafra case . . . Left on . . . What a rip off . . . Janie — a GREAT sweetheart . . . What a year! . . .

Officers

Left to right: (Sitting) Linda Jardon, Debbie Kyser, Marsha DeLord, Jane Reilly, Marcia Michel, Mary Beth Cefalo, Lindy Weigel, Dorri Bostwick, Ande Mino, Fran Vinson, Sandy Spadafora; *(Kneeling)* Mary Rose Madden, Diane Caracciolo, Julie Stetler, Barbara Hagstrom, Mary Ann Krol, Patti Lumbra, Donna DeLord, Sheila McCarthy, Jody Dolinski; *(Standing)* Ginny Murphy, Mary Ann Stevens, Marge Benko, Marge Merkel, Janet Criscione, Sue Reiners, Elly Rogers, Joan Cali, Mary Cay Stevens, Sharon Ridenour, Twig Torreggiani, Jean Gebhart.

Phi Tau Omega

Together girls . . . Number One Greek Weekend . . . Winter Weekend queen — Marsha . . . Green Goddess — Lindy . . . Can't see why not . . . We're basically smoking . . . "Mom Kaplan '71" . . . Buddies . . . There's no such thing as a five fin goldfish . . . College Bowl runner-up . . . Grotto . . . Shake it Mama . . . Alley cat . . . Green Berets . . . Honorary sisters — Linda and Elly . . . What are you — nude? . . . Tiny Tau you're number one!

Phi Theta Chi

Left to right: *(Sitting)* Neil Riggione, Ted Athas; *(Second Row)* Jim Spiniello, Gary Honulik, Ken Forte, Kevin Talty, Joe Byrne, Dennis Marlin; *(Third Row)* Jay Whipp, David Norka, Mike Monoque, Frank Coulton, Rob Decowski, Tim MaKowski, Mickey Quattrone, Fred Koch, Lenny Rick Rennie, Ed Flanagan, John View, Ken Kamradt; *(Roof)* Bob Dylan, Pete San Paulo, Tony Gerbino, John Attinello.

OFFICERS: Neil Riggione, *President*

St. Anthony Blood Bank . . . Greek Weekend . . . Intramurals . . . Competition . . . Tahitian Feast . . . another beer . . . What a year!

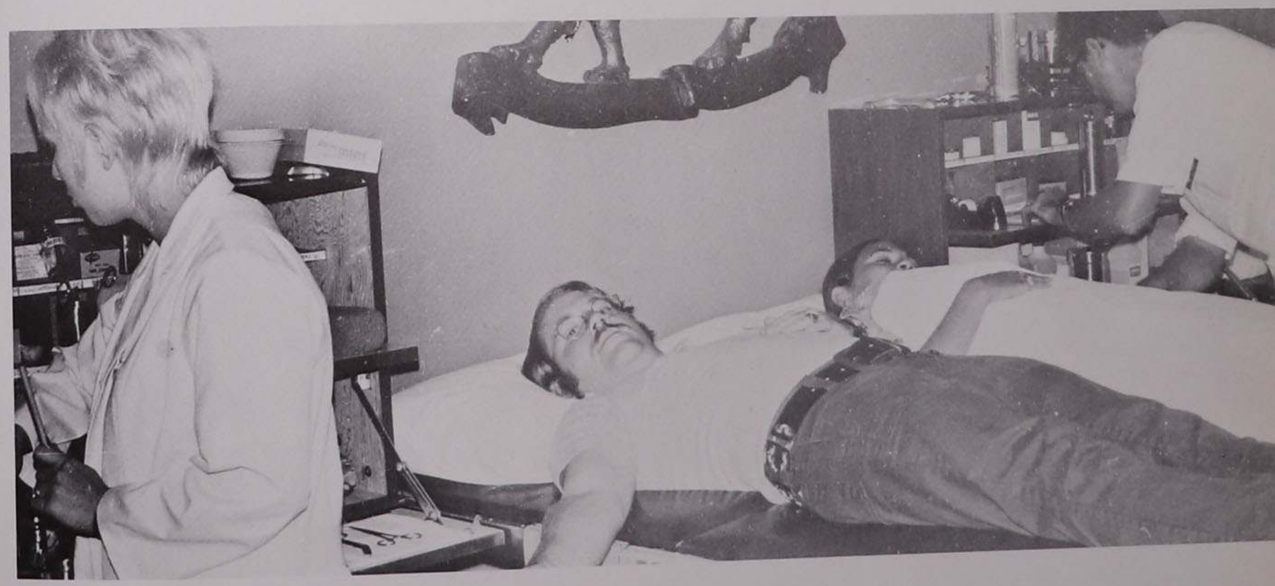

Graduating Brothers

Sigma Beta

Fubar man . . . Greek swim team . . . Yay! Pig! . . . Don't hassle me now! . . . Who is Earl . . . For that matter who is sergeant? . . . So long New Orleans, look out Daytona . . . Dorian lives . . . Slim's hot feet . . . Heart of my heart . . . When's pledging over? . . . You guys still aren't in yet . . . Freedom . . . Howdy Doody's always drunk . . . See You in September . . . Another great bash . . . Casino nite keg . . . 49 kegs first semester, what are you nuts! . . . Trog is gay . . . See ya real soon . . . Hawk — the bear . . .

Sigma Lambda

Lambda man, better take a stand . . . 9 a.m., Saturday morning — hangovers, coffee and rakes . . . J.V.'s playing varsity with coach Paula . . . You Gotta See Mama . . . Lasagna dinner . . . Wake up, Savage, we think we've got something to say to you . . . our stage hand, Wesley . . . Ryan's daughter . . . the Sweden House chorus line . . . Mopey has no "hang" ups! . . . coffee, tea, or Glazoo? . . . I have a door . . . it is true blonds have more fun . . . Deni '71-72 sweetheart and first runner-up for Greek Goddess . . . roly poly . . . our delegate from Alabama — Fred! . . . Pollack orders of the day . . . Torch Race . . . Trickery is in the air . . . the quorum's at the hill . . . Greg's Treasure Island . . . 14 tickets and a flat tire . . . a breakfast birthday party . . . roller skates and bowling . . . Brownski . . . Jeff — Outstanding Sophomore Male . . . Patrick — Outstanding Senior Male . . . Us — Outstanding Fraternity '71-72 . . . Phi Kappa Theta . . . Who's a snake . . . Brother David and Nick have honor?? . . . Orbit . . . God Bless Mama Huevo, wherever she is!

Senior Brothers

Left to right: (Kneeling) Larry Palmisciano, Guillermo Cancio-Bello, James Marteans, Clayton Verge, John Nicoletti, Jim Anderson, Denise DeMisa — Sweetheart, Angel Lebron, Kin Vendeni, Patrick Ryan, Bill Thompson, Wesley Rader, Kevin Mulholland; *(First Row, Standing)* Tom Brown, Greg Masi, Tony Sparaccio, Peter Crover, Vic Guarriello, Ed Glazewski, Ed Hoy, Tom Salvage, Bob Borgatti, John Vollero, Jeff Hergen, Jim Crane, Bill Dalton, Vince Buttiglieri, Bob Ascoli; *(Second Row, Standing)* Al Castaldo, Joe a en i, Bob Shea, Ron Vick, Ree Guarriello, Charlie Wooters, Richard Hopkins, Kevin Donahue, Steve Suarez, Jim Fillmore, Tom Byrne.

Officers

GREEK GODDESS CANDIDATES: Miss Carolyn Kenny, Miss Beth Tierney, Miss Jane Reilly, Miss Denise DeMisa, Miss Heather McCarthy, Miss Barbara Bodor, Miss Linda Weigel, Miss Cathy Woods and Miss Patricia Bennett *(Not Pictured)*.

First Runner Up — Miss Denise DeMisa

Second Runner Up — Miss Barbara Bodor

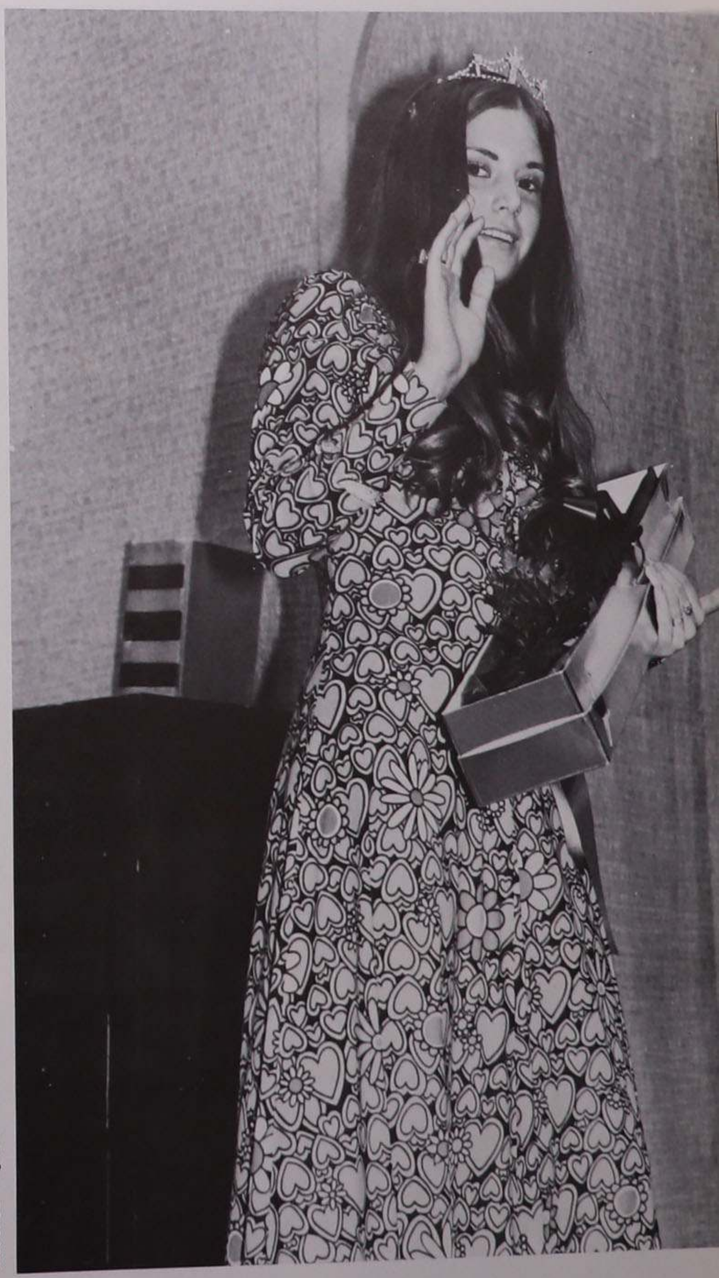

Miss Linda Weigel, Greek Goddess

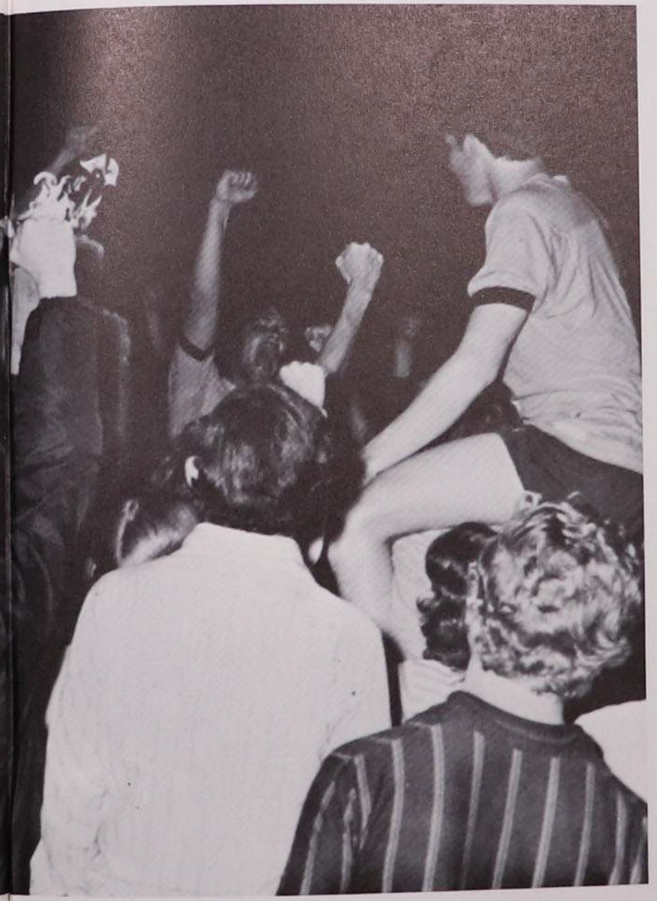

Outstanding

Outstanding

Fraternity
Sigma Lambda
Sorority
Phi Tau Omega

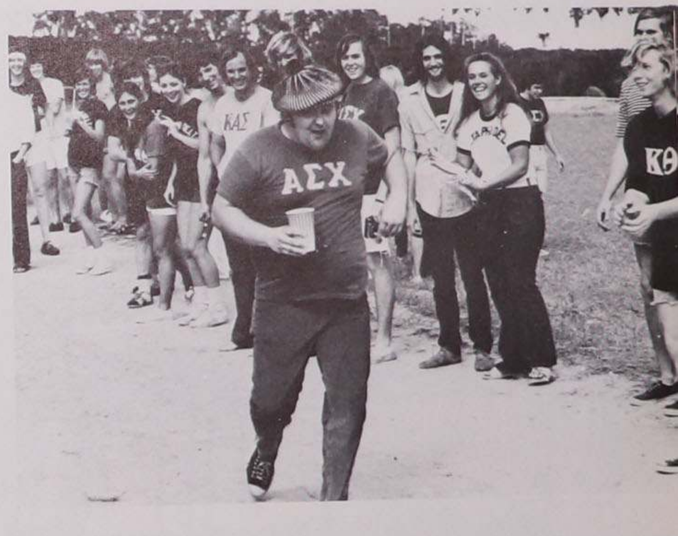

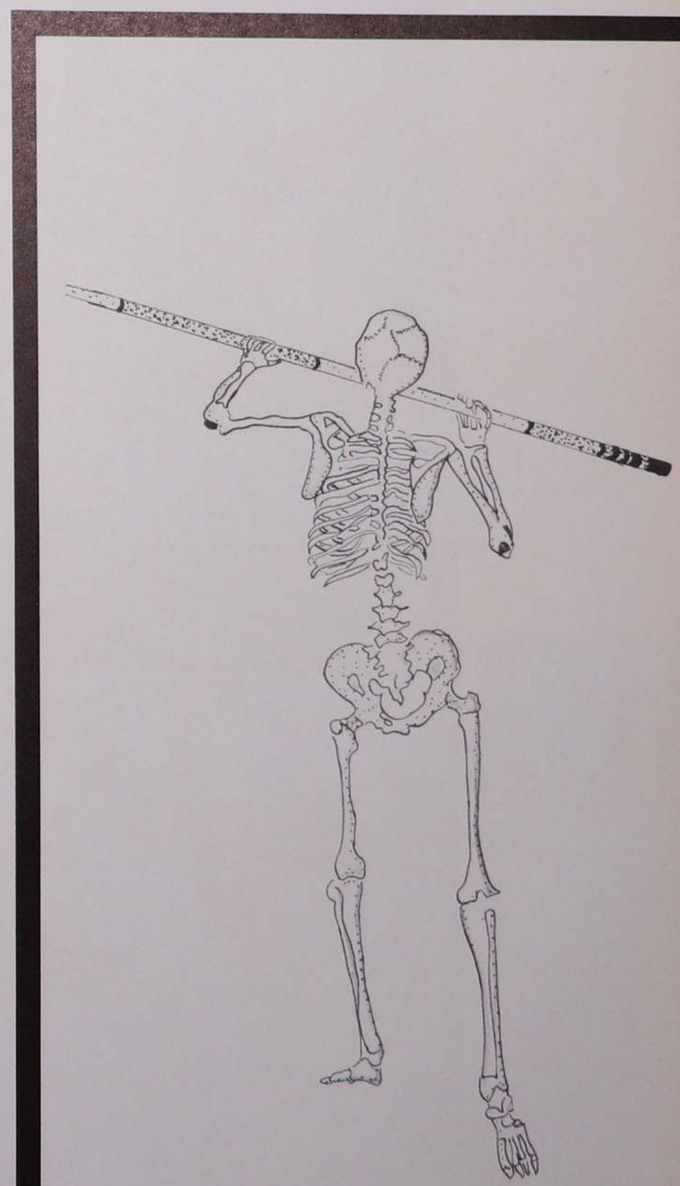

Cheerleaders

Many hours of practice . . . tryouts . . . being selected . . . new uniforms . . . Mrs. Hertz — Moderator . . . Deni — Captain . . . another new cheer . . . learning plays . . . line up . . . time out . . . supporting our team . . .

Cindy Bolcato, Patty Bininger, Ann Lange, Marianne Torreggiani, Diane Johnson, Diane Caracciolo, Peggy Russell, Pat Bennett and Denise DeMisa (Captain)

Soccer

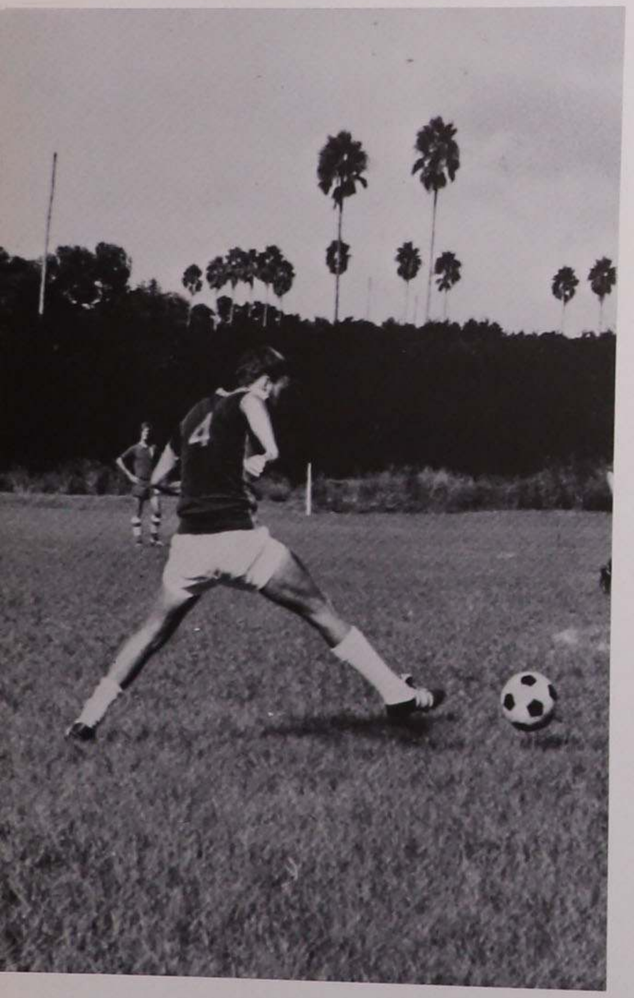

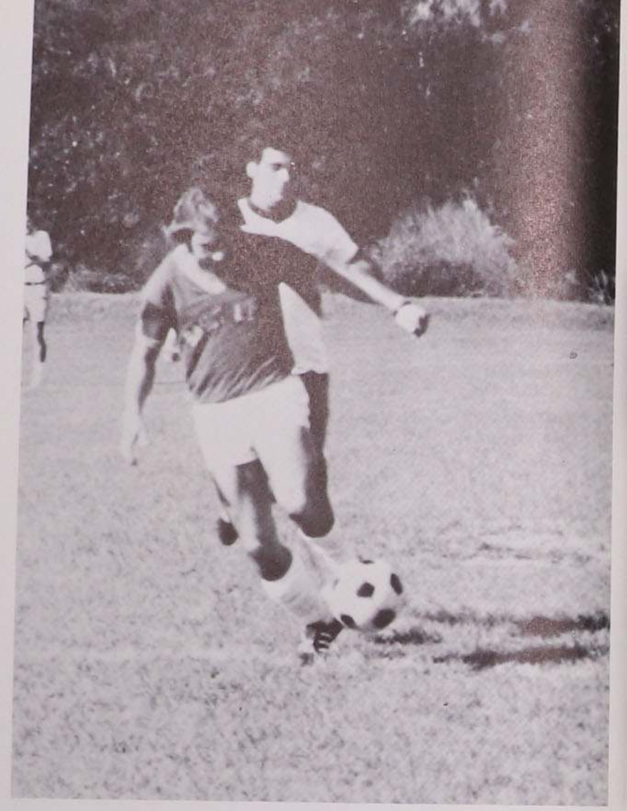

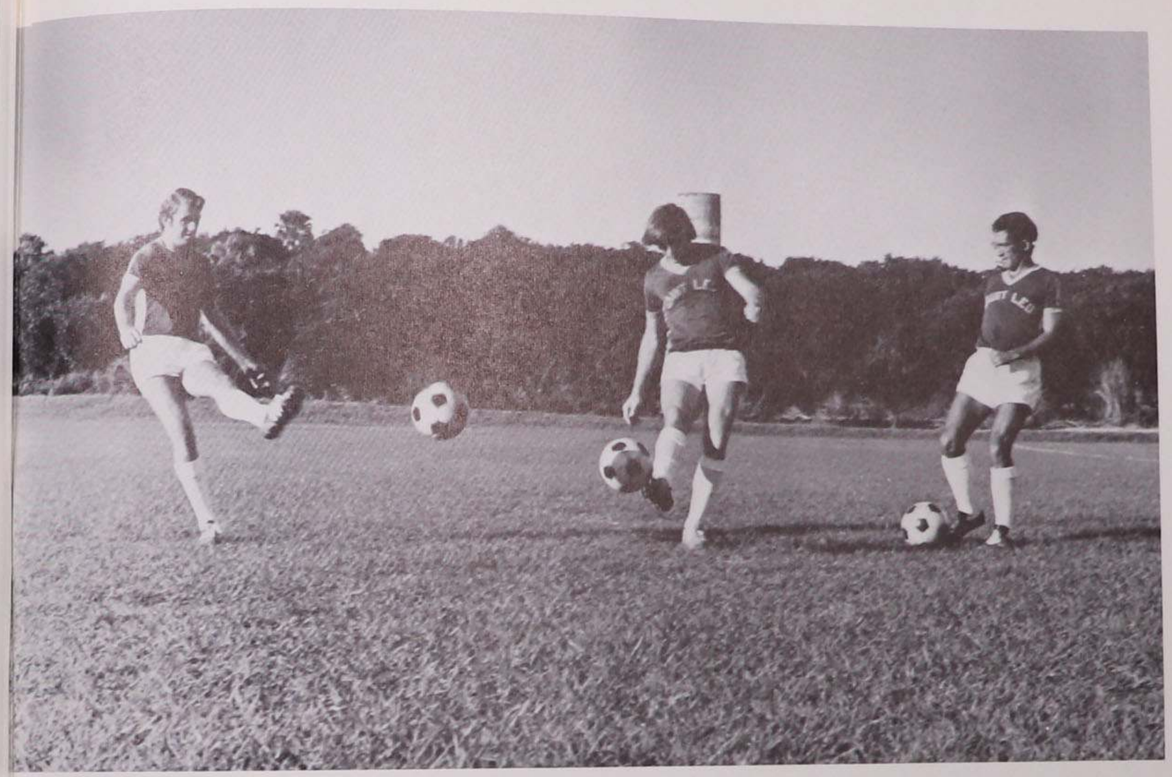

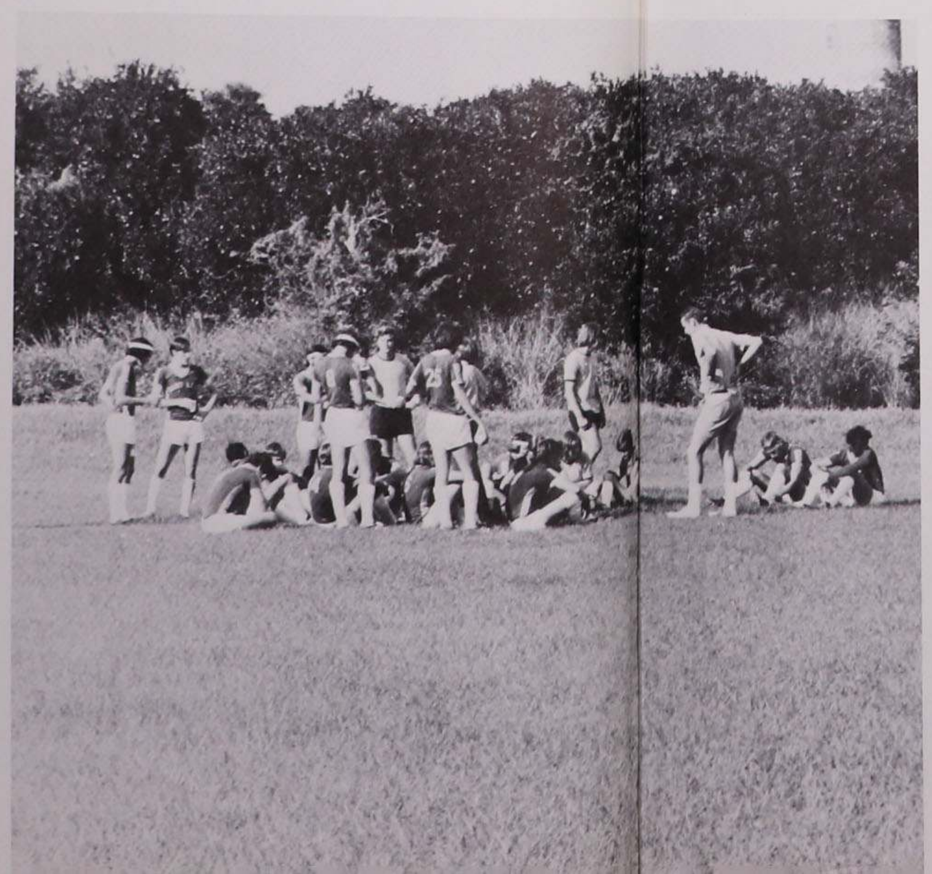

Soccer

hey goalie! . . . practice again . . . Swart — coach . . .
out of town games . . . a profitable season . . .

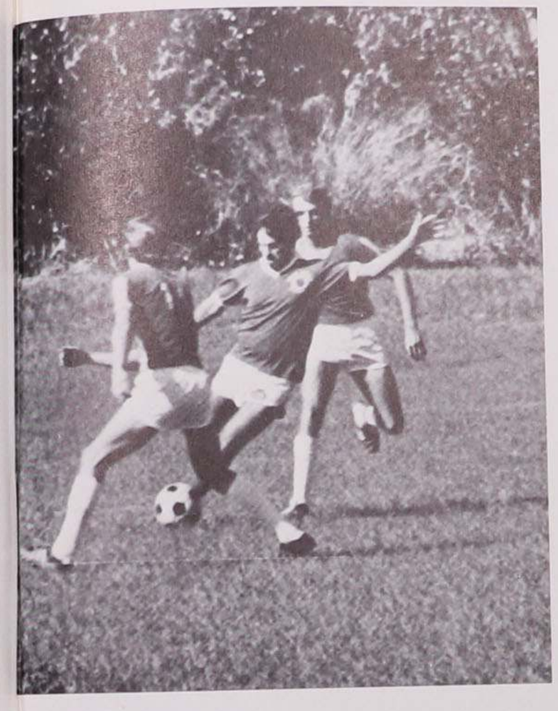

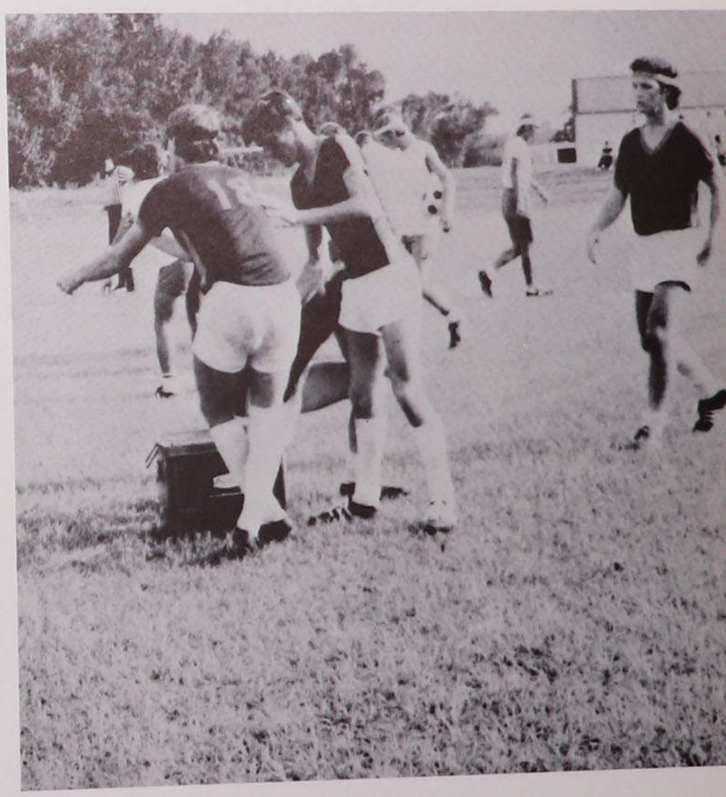

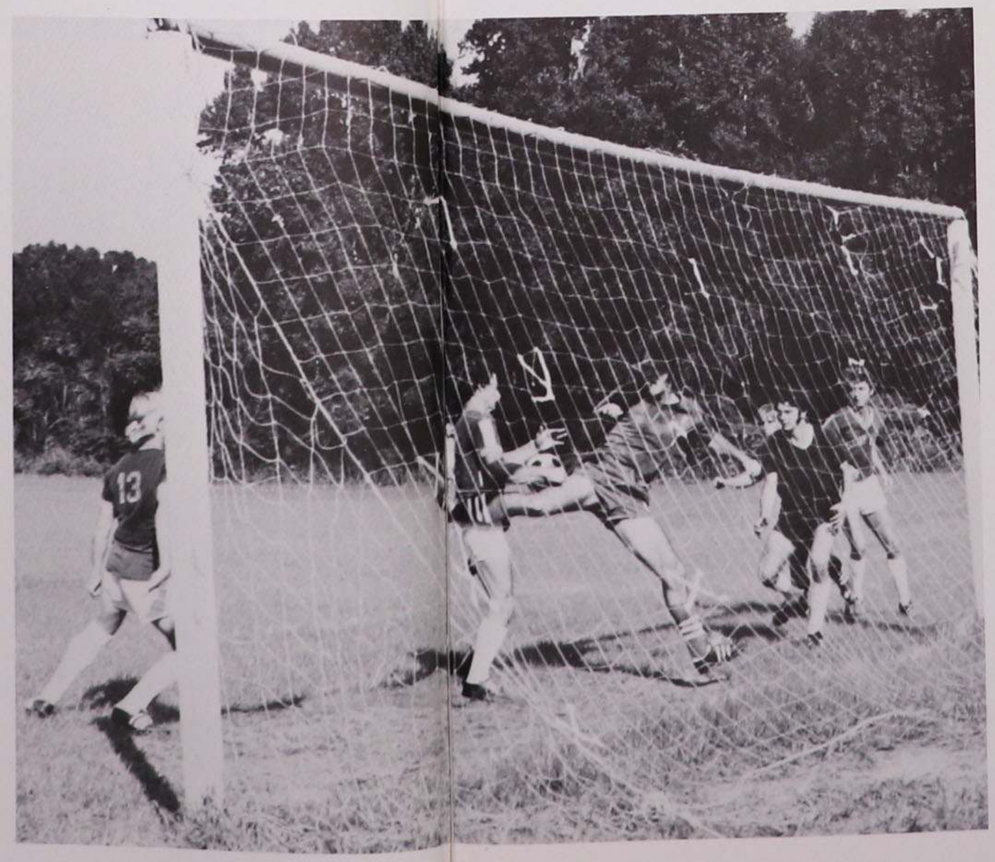

Riding

Tampa Downs is the place for riding . . . the Colonel and Wife Paula make each Leo student feel at home . . . a place where students like to spend time . . .

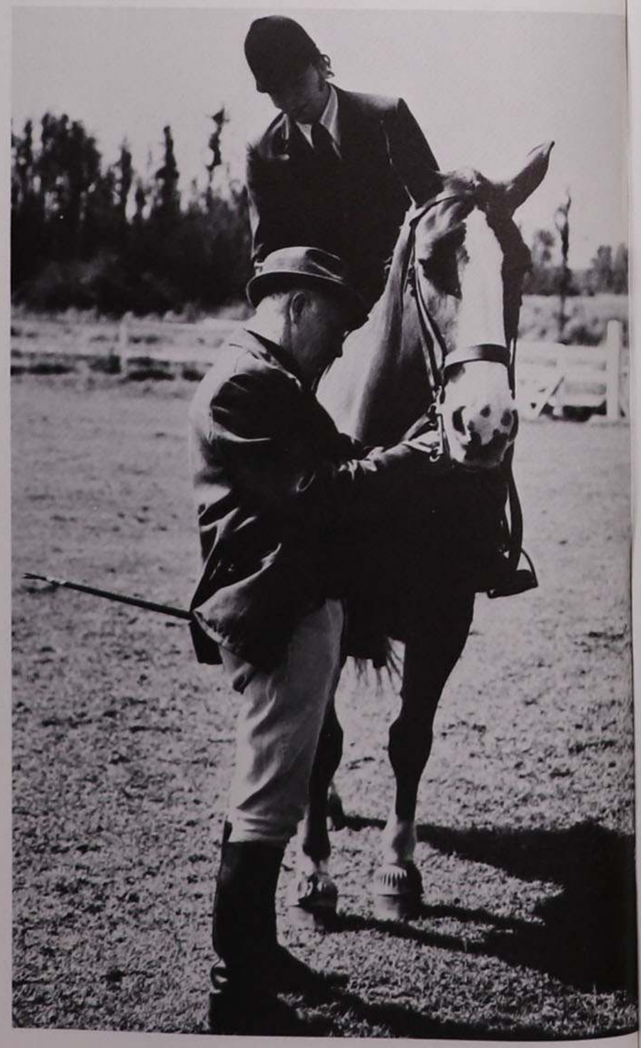

Golf

tournaments . . . what a putt! . . . the 18th hole . . . par score . . .

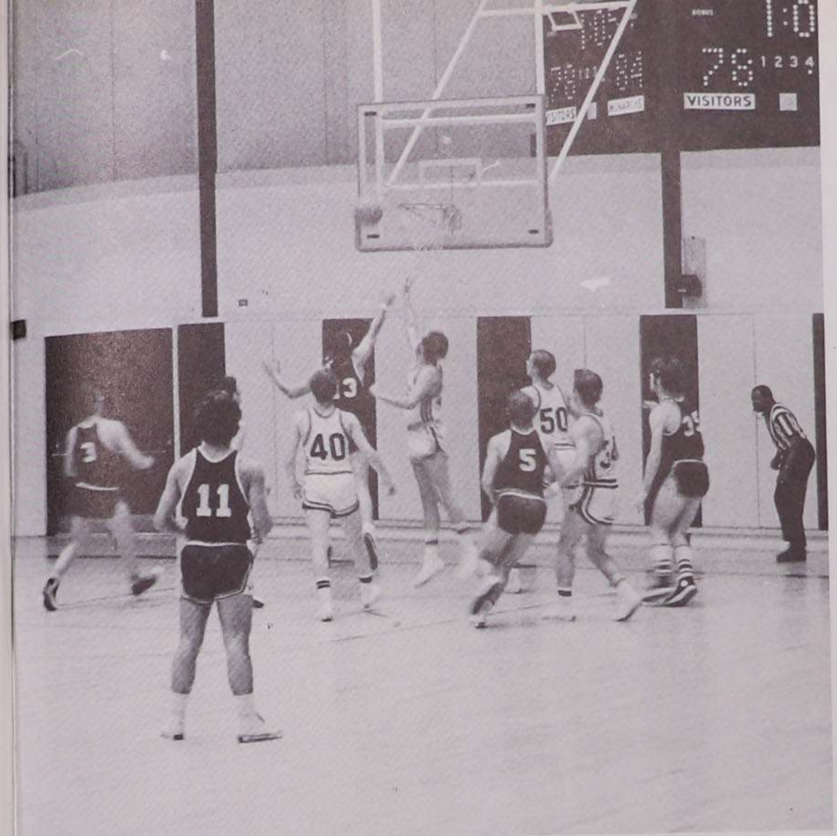

Basketball

Many hours of practice . . . Norm Kaye — Coach . . . a basket . . . a season of trying to make the mark . . .

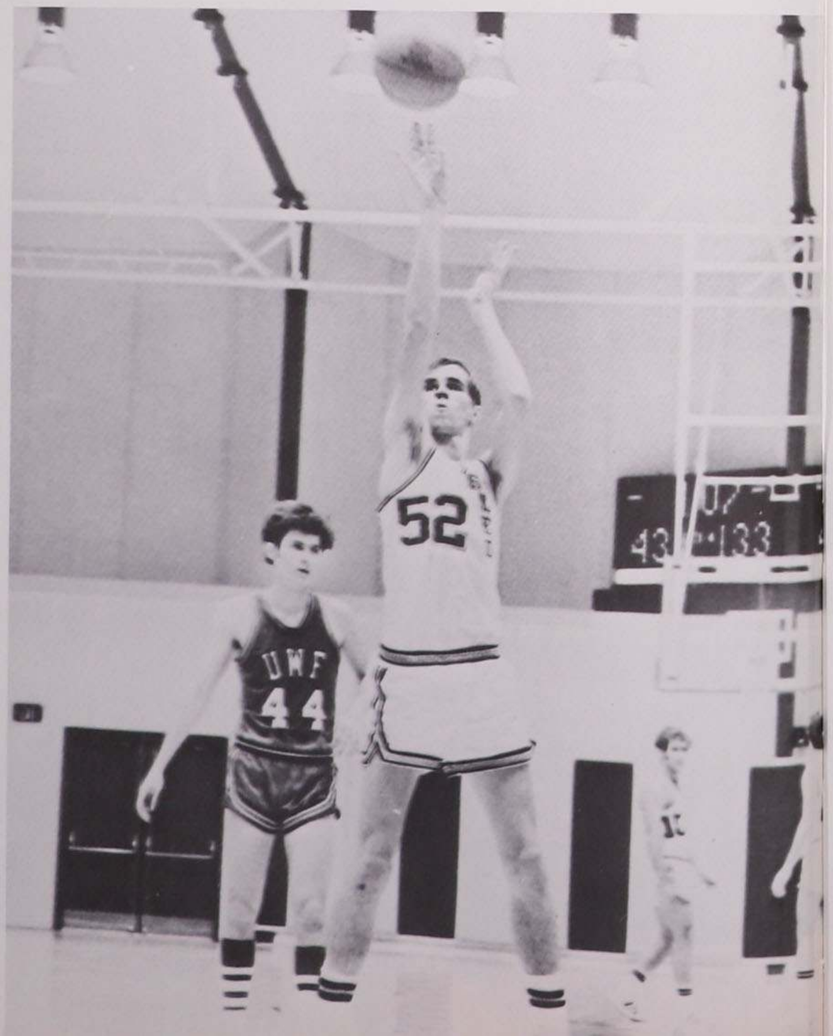
52
UWF
44

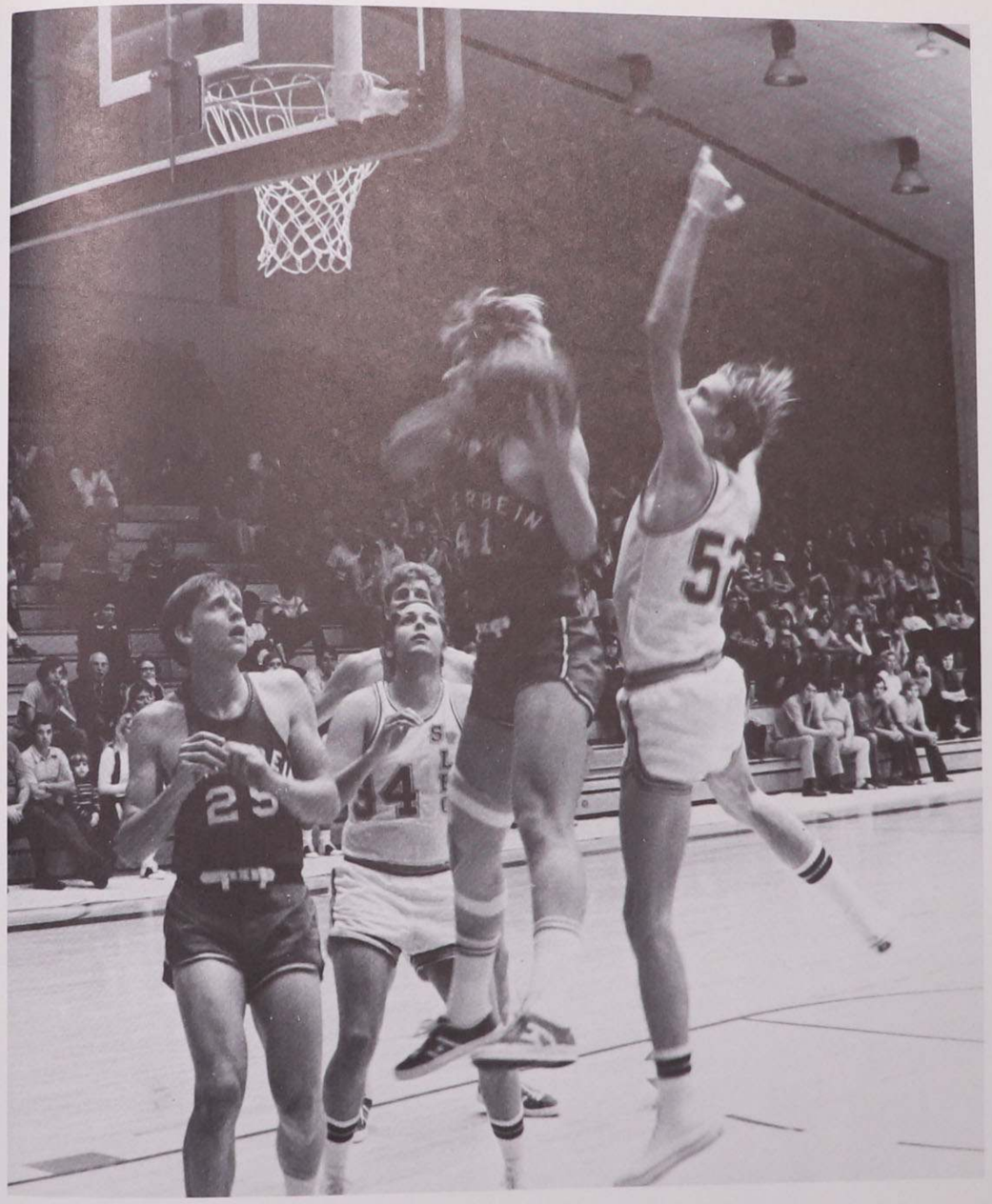

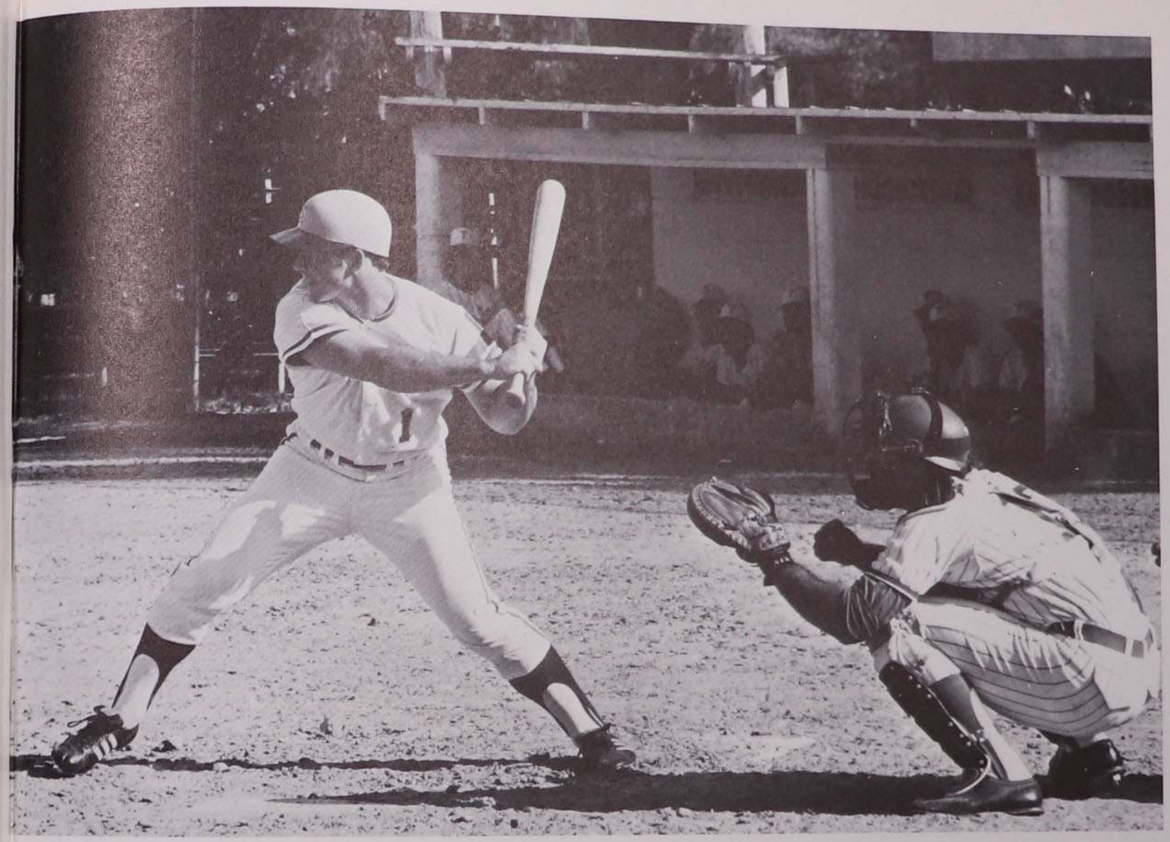

Baseball

Two more innings . . . home run . . . hit it Bucci . . . Meyer — Coach . . . away games . . . foul . . . a winner . . .

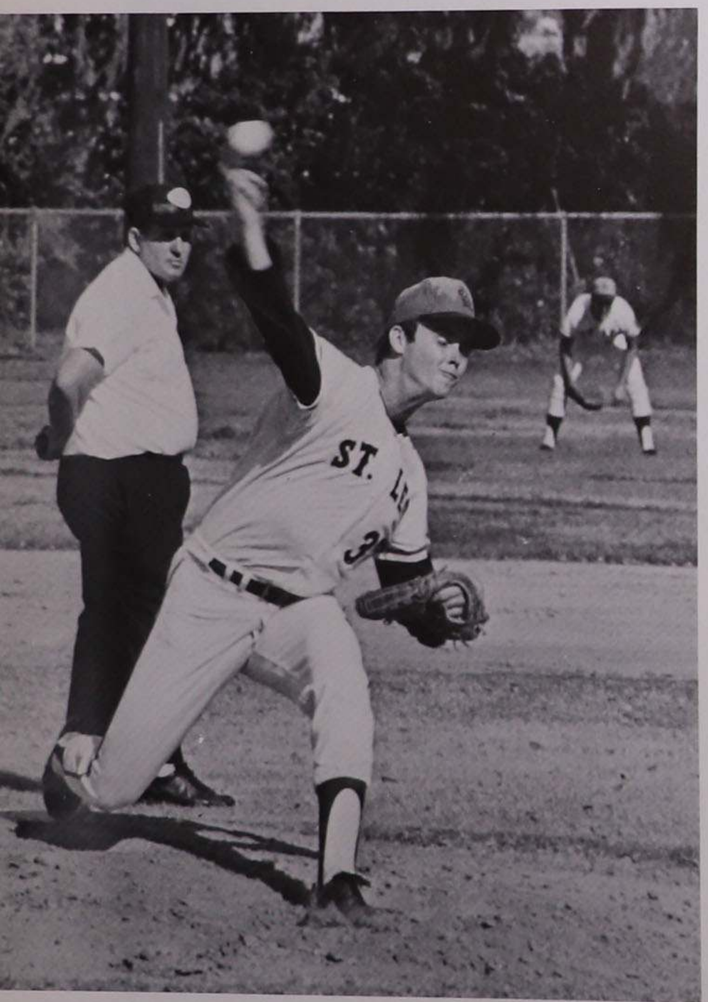

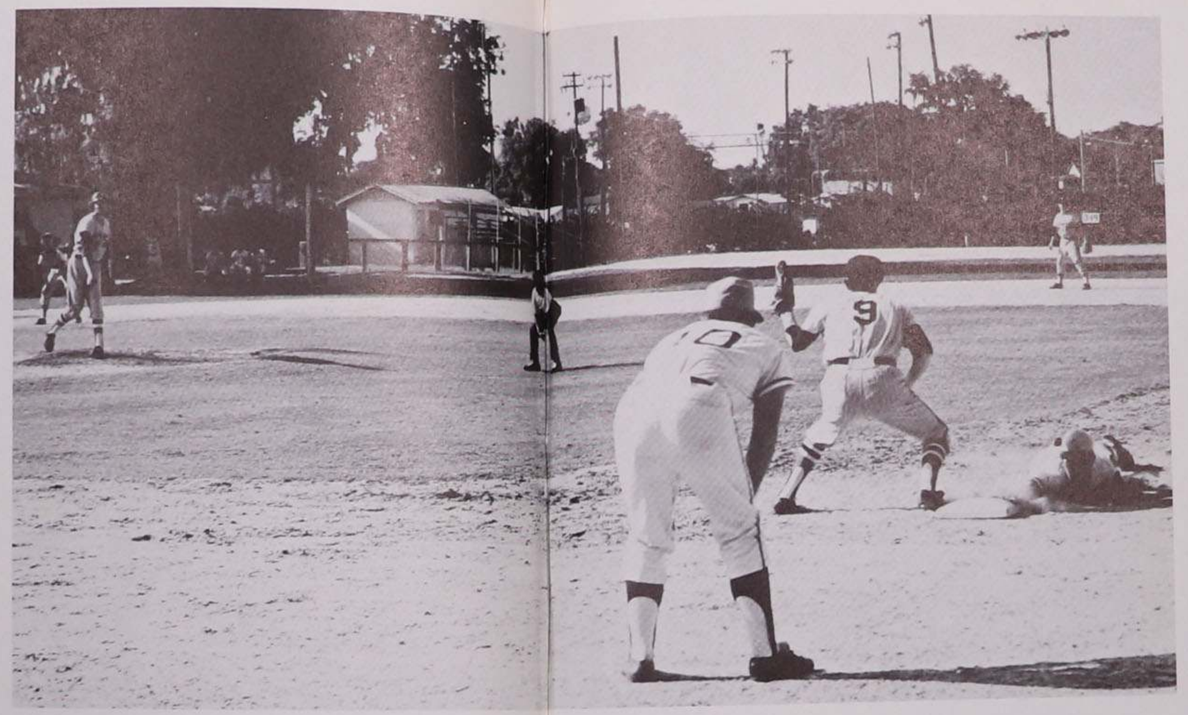

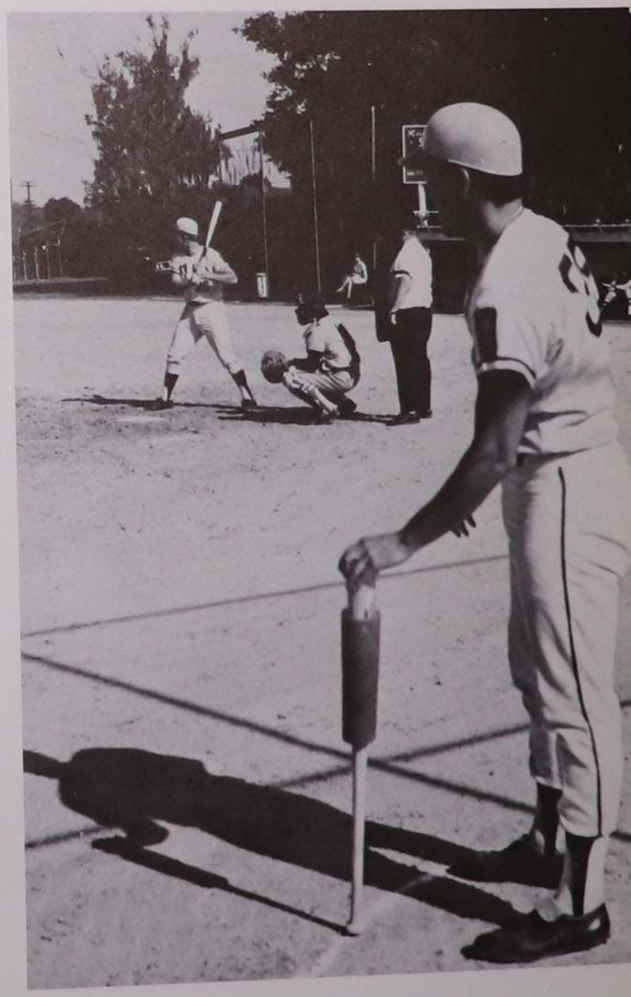

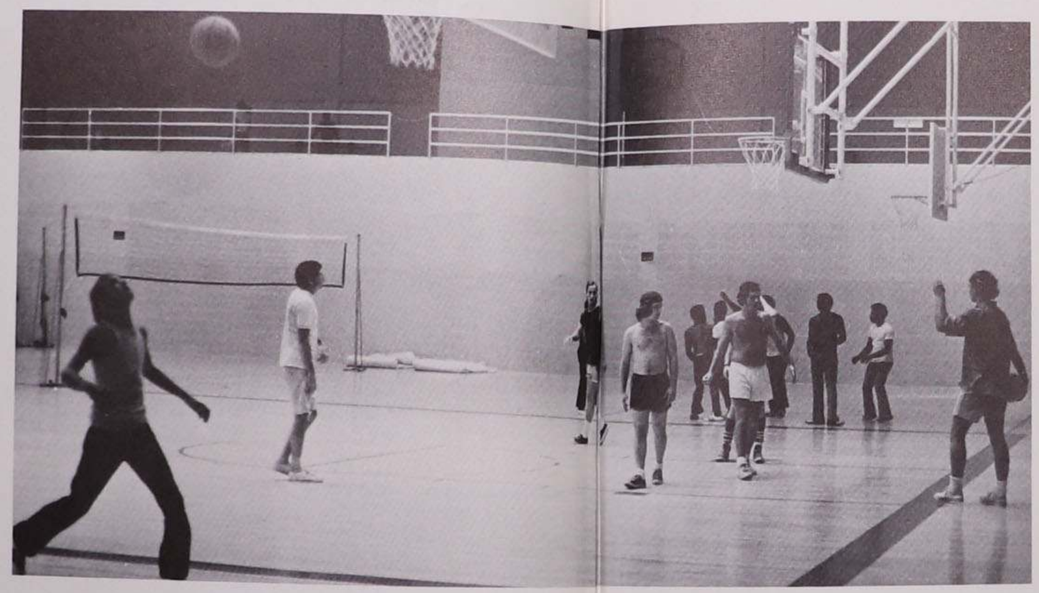

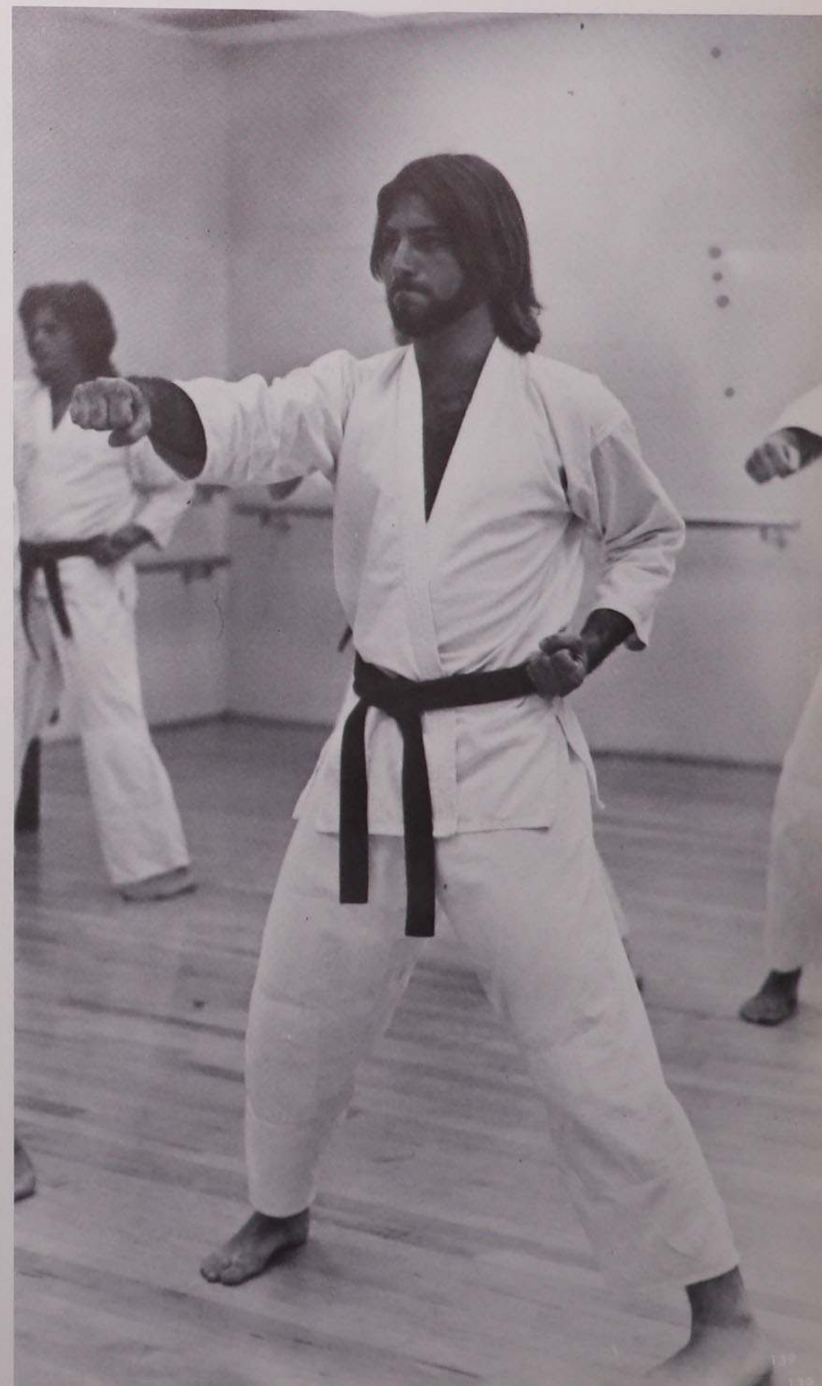

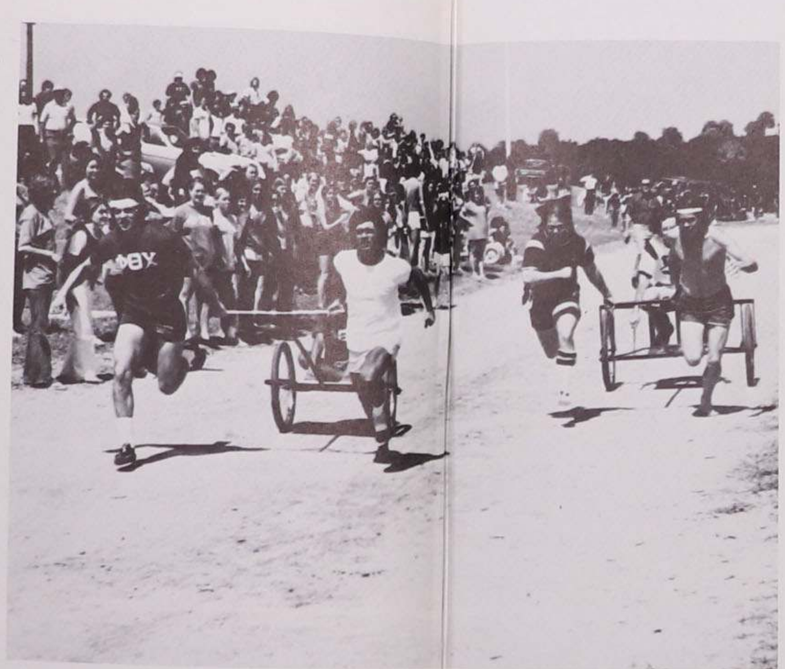

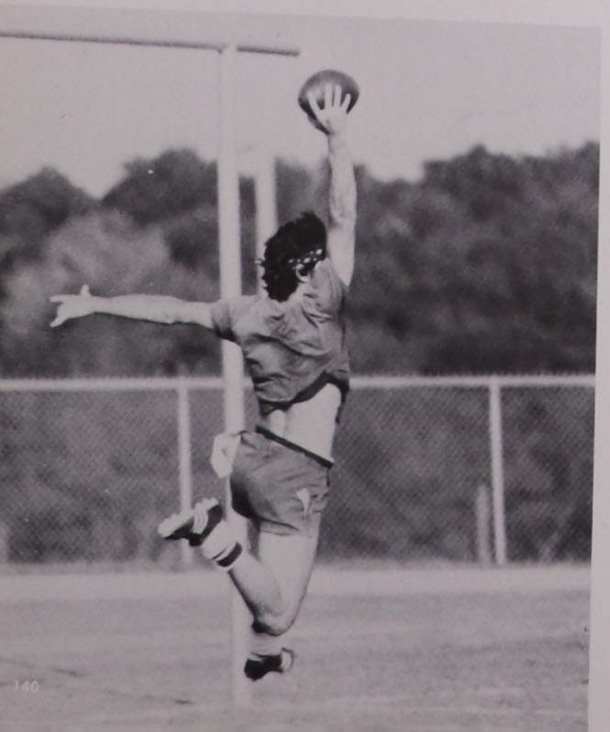

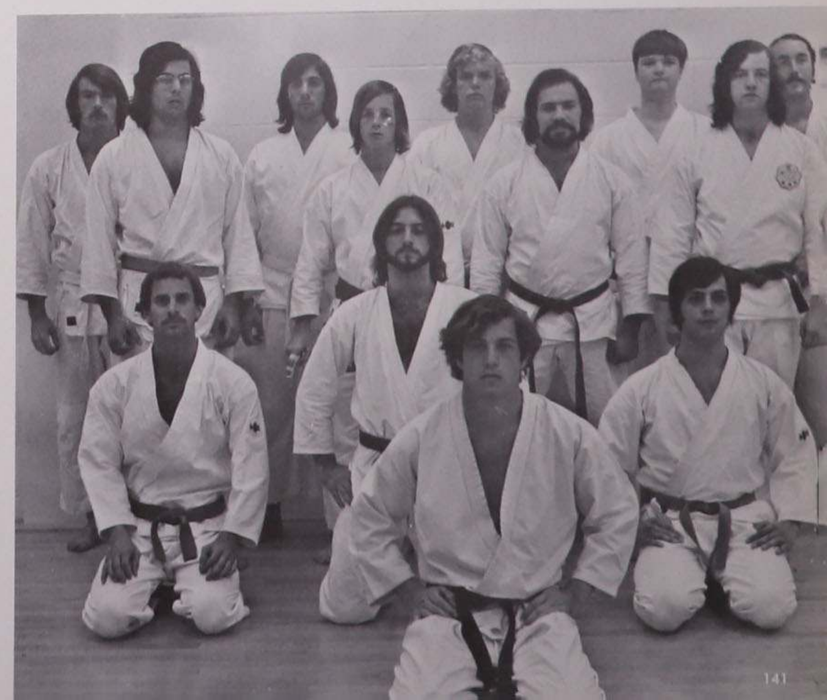

Soccer

Saint Leo		
3	Embry-Riddle	7
1	Univ. of So. Fla.	5
3	Rollins College	5
6	Stetson College	1
3	Florida Southern	4
1	Univ. of Miami	3
3	Fla. Ins. of Tech.	0
6	Stetson College	0
4	Fla. Tech. Univ.	2
4	Fla. Ins. of Tech.	0
5 wins		6 losses

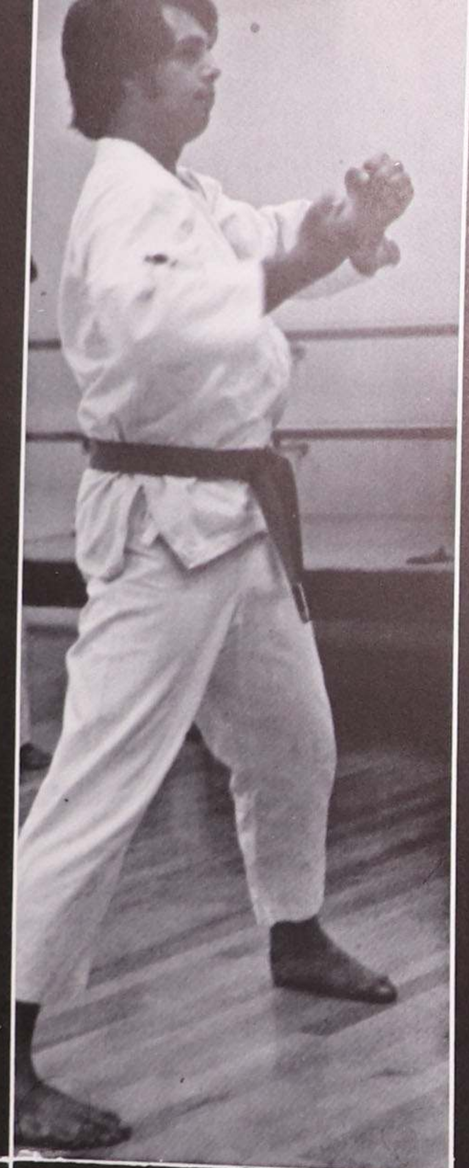

Basketball

Saint Leo		
61	Florida Southern	104
88	Bethune-Cookman	98
83	Otterbein College	105
77	Bentley College	81
69	Univ. of Hartford	108
67	Florida Tech	72
68	Illinois Benedictine	67
74	Bethune-Cookman	103
97	Florida A.&M.	107
68	Palm Beach Atlantic	78
51	Florida Southern	62
64	Birmingham Southern	86
63	Towson State	103
66	Univ. of W. Fla.	99
73	Palm Beach Atlantic	48
53	Rollins College	63
65	Birmingham Southern	64
74	Rollins College	85
89	Florida Southern	139
4 wins		19 losses

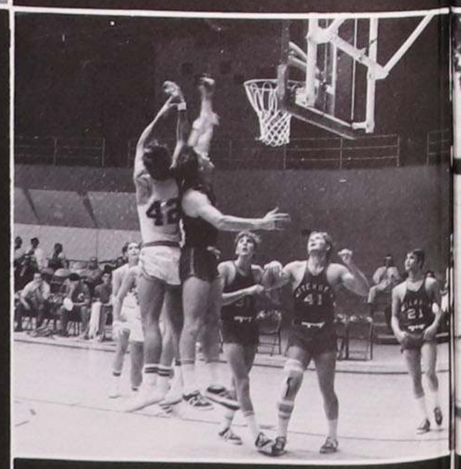

Tennis

Saint Leo		
0	Florida Southern	9
0	Embry-Riddle	9
0	Fla. Presbyterian	9
0	Stetson Univ.	9
0	Fla. Presbyterian	9
0	Florida Southern	9
1	Fla. Atlantic	8
0	W. Georgia	9
5	Embry-Riddle	4
0	Emory & Henry	9
1	Tampa Univ.	8
2	Stetson Univ.	7
0	Cumberland	9
0	Tampa Univ.	9
1 win		13 losses

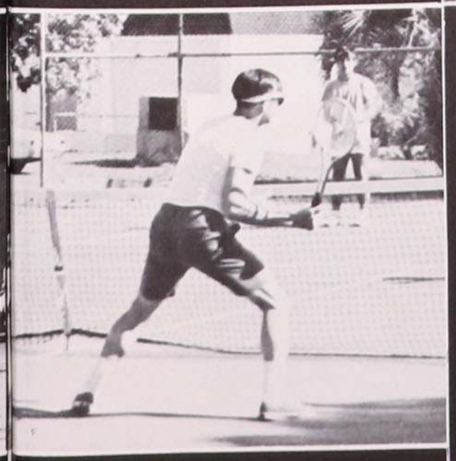

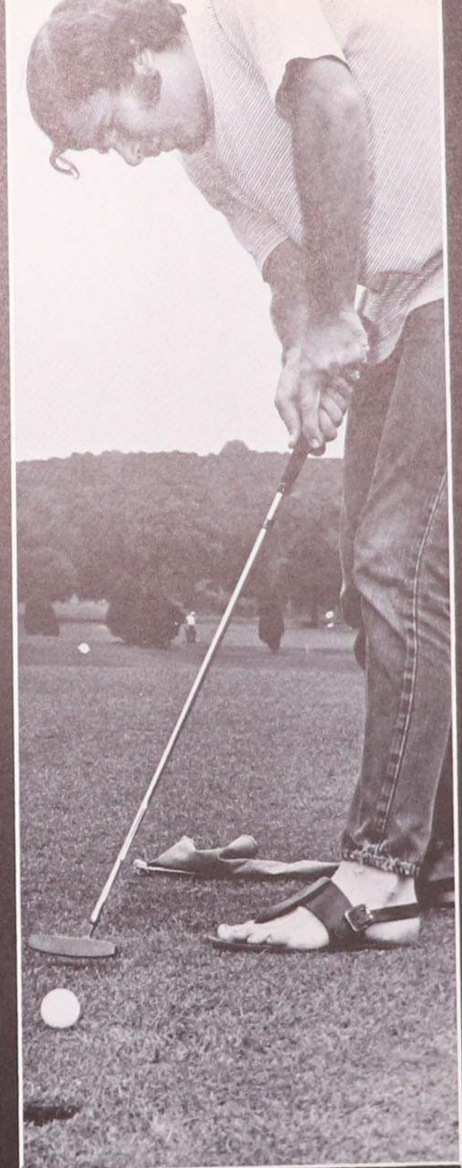

Baseball

Saint Leo		
0	Biscayne College	2
0	Biscayne College	13
0	Biscayne College	6
4	Univ. of Tampa	6
2	Temple Univ.	4
3	Stetson Univ.	5
5	Florida Tech	2
2	Austin Peay	9
2	Austin Peay	1
6	Univ. of N. Carolina	0
8	Univ. of Tampa	3
7	Bowling Green	6
1	Bowling Green	4
6	Florida Tech	2
7	Fla. State Univ.	8
1	Fla. Presbyterian	7
2	Fla. Presbyterian	8
8	Univ. of Conn.	6
2	Univ. of Conn.	3
8	Amherst College	6
6	Fairfield Univ.	5
1	Lewis College	0
7	Lewis College	3
4	Lewis College	11
4	State U. of Buffalo	3
1	State U. of Buffalo	0
1	Rollins College	5
3	Univ. of So. Fla.	4
15	Wash. & Lee Univ.	1
10	Fla. State Univ.	12
1	Fla. State Univ.	15
4	Rollins College	2
12	Univ. of So. Fla.	5
1	Stetson Univ.	0
18 wins		16 losses

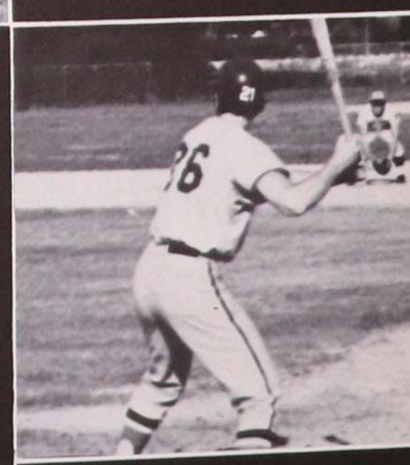

The Heart

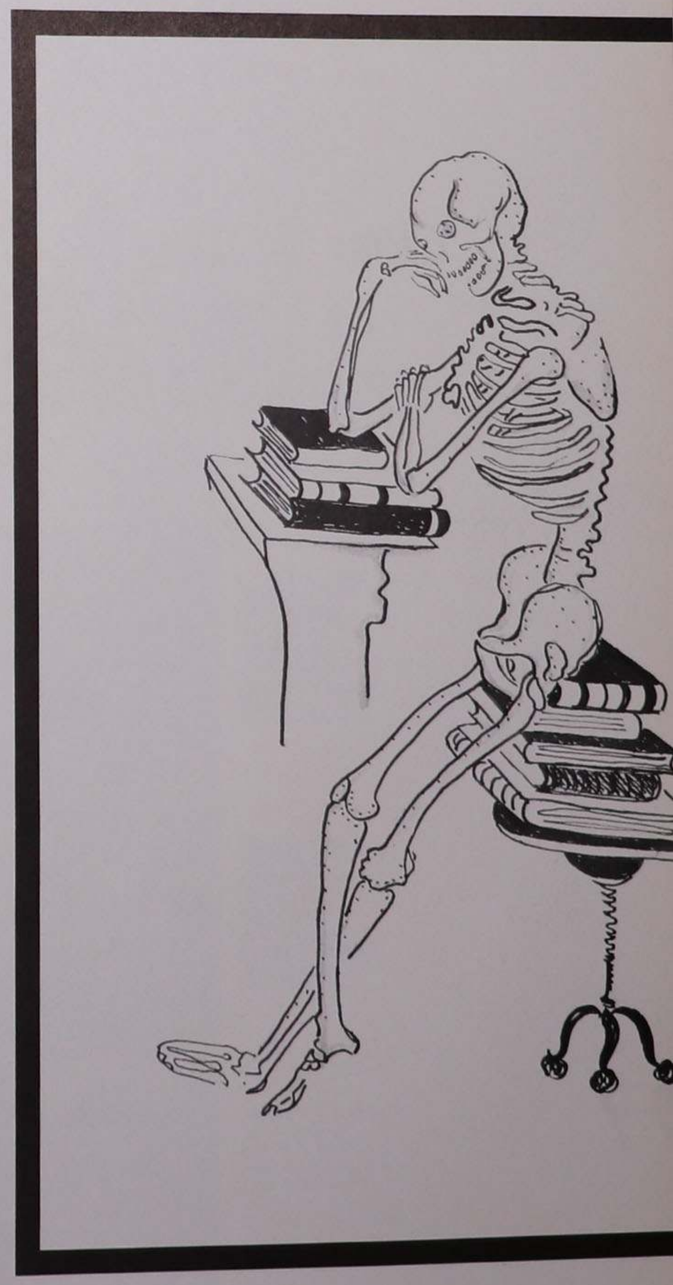

Class of 1975

Freshman Class President, Kevin Callahan

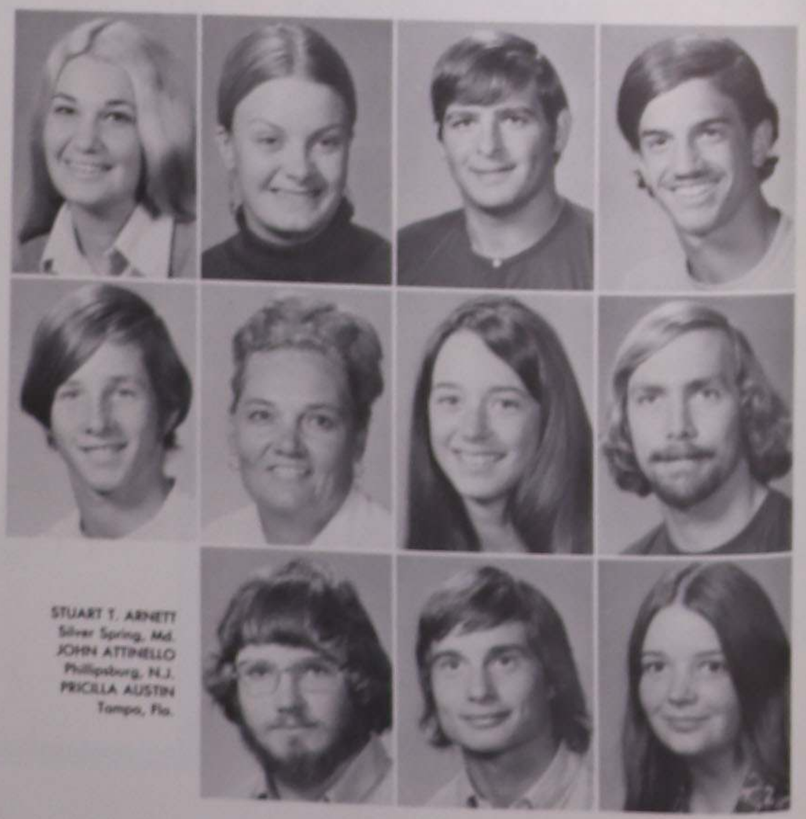

JULIE T. ALGOZINO
Chicago, Ill.
BETSY ALLISON
Bethesda, Md.
CARL R. ALTILIA
East Orange, N.J.
ROBERT P. AMMEAN
Jacksonville, Fla.

JIM ANDERSON
Califon, N.J.
VIVIAN V. ANDREWS
Dade City, Fla.
GAYLE ANNIS
Farmington, Mich.
STEPHEN C. ARCHER
Beverly, Mass.

STUART T. ARNETT
Silver Spring, Md.
JOHN ATTINELLO
Phillipsburg, N.J.
PRICILLA AUSTIN
Tampa, Fla.

DONNA BARBITTA
Elmont, Long Island, N.Y.
JOHN R. BARRY
Great Barrington, Mass.
MANUEL BAZO
Newark, N.J.
WILFREDO A. BERTRAN
Santurce, Puerto Rico

VINCENT F. BIGGANE
Garden City, N.Y.
CHRIS BLAUVELT
Livingston, N.J.
DENNIS BOGLE
Lyndhurst, N.J.
CINDY M. BOLCATO
West Milford, N.J.

ROBERT BORGATTI
Falls Church, Va.
DENISE BRADY
Honolulu, Hawaii
DEBORAH E. BRITTON
Oceanport, N.J.
WILLIE BRONER
Dade City, Fla.

MARY E. BRUECK
Northville, Mich.
JANELLE BUCK
Tampa, Fla.
SHEILA BURNS
Binghamton, N.Y.
JAMES M. BYRNE
West Orange, N.J.

STEPHEN R. BYRNE
Jersey City, N.J.
KEVIN D. CALLAHAN
N. Pighton, Mass.
DONALD A. CALO
Queens Village, N.Y.
DIANE CARACCIOLA
Glen Cove, N.Y.

LEONARD P. CARLUCCI
Stamford, Conn.
KAREN A. CASEY
West Hempstead, N.Y.
LAURA CASTALDO
Central Valley, N.Y.
RICHARD T. CATALANO
Bay Side, N.Y.

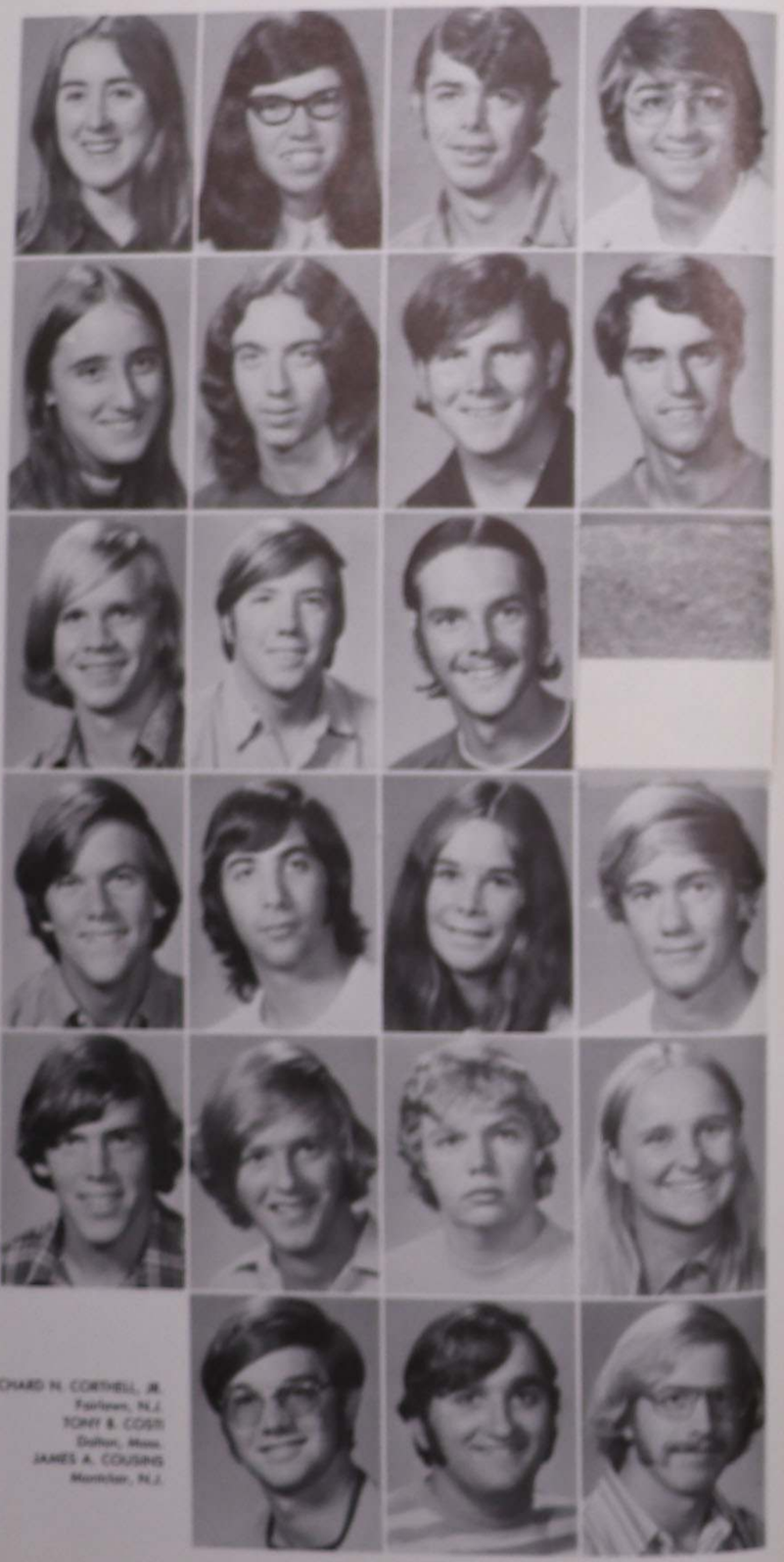

KARYN CHAO
Freeport, N.Y.
CONNIE D. CHERRY
Scott, Ill.
KENNETH CHOUFAN
East Islip, N.Y.
THOMAS CINGIRE
Union City, N.J.

MADELINE M. CIPRIANO
Irvington, N.Y.
RAYMOND A. CIRELLI
New Providence, N.J.
GEORGE S. CLARKSON
Upper Montclair, N.J.
ROBERT J. CLINGEN
Chicago, Ill.

JAMES COBURN
Largo, Fla.
BRUCE S. COCHRAN
Centerport, L.I., N.Y.
TOM L. COCHRAN
Potomac, Maryland
MICHAEL D. COLE
Lynchburg, Va.

GARY S. COMP
Delray Beach, Fla.
STEPHEN W. CONKLIN
Livingston, N.J.
NIELA CONNORS
Lenox Dale, Mass.
JIM F. CONWAY
Whitestone, N.Y.

JOHN W. CONWAY
Waterbury, Conn.
MIKE F. CONWAY
Manhasset, N.Y.
WALTER E. COPLEN
Lima, Ohio
ANN V. COREY
Leicester, Mass.

RICHARD N. CORTHELL, JR.
Fairlawn, N.J.
TONY B. COSTI
Dalton, Mass.
JAMES A. COUSINS
Montclair, N.J.

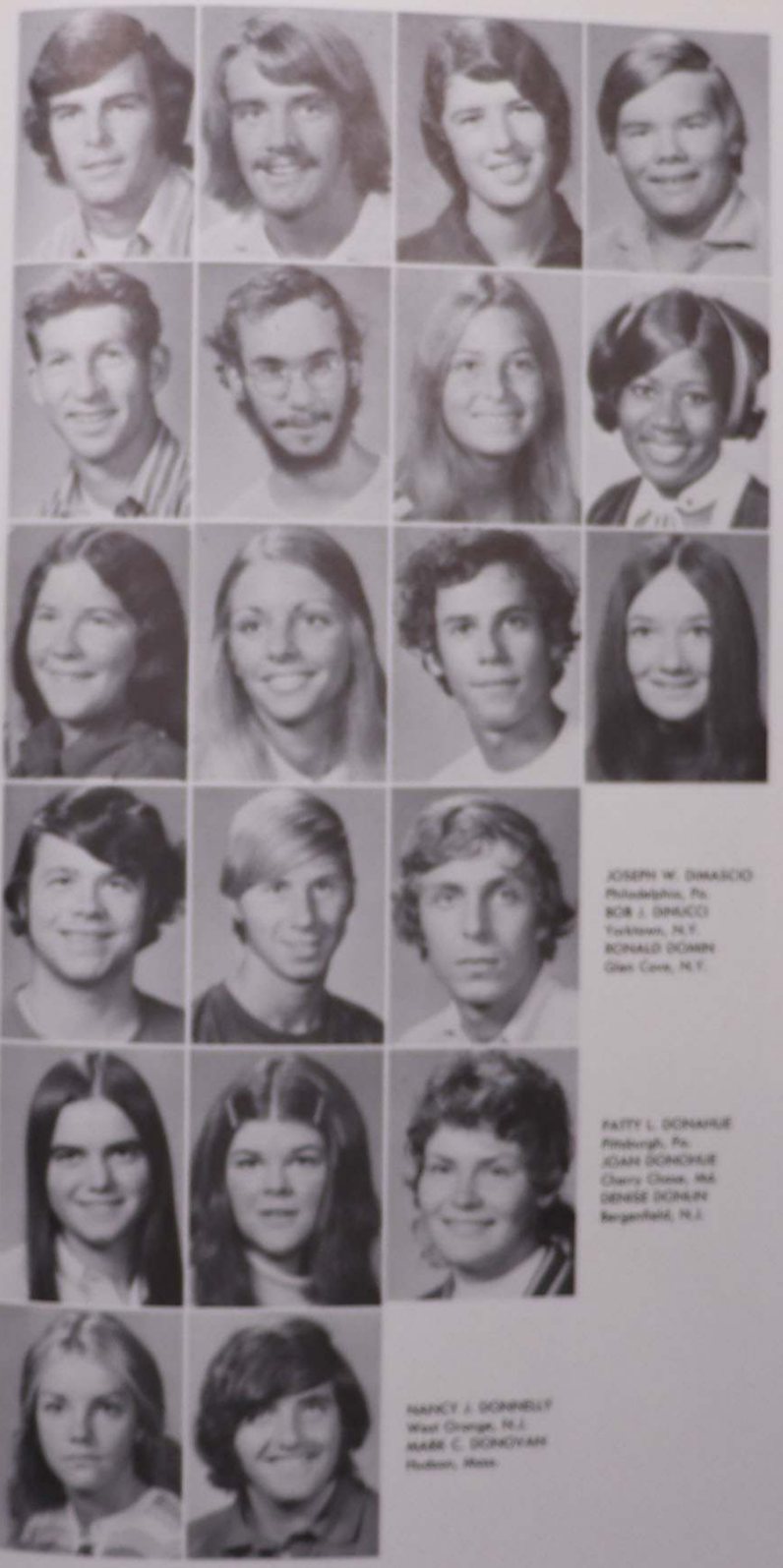

TIM J. CRERAND
Pittsburgh, Pa.
JOEL CRISP
Clinton, N.J.
MARYANNE L. CROSS
Bridgeton, N.J.
BILL H. CULLEN III
Hazlet, N.J.

ERNEST G. CUNNINGHAM
Plant City, Fla.
DALE D. DAFFIN
Dade City, Fla.
JOAN P. DARRANOS
Havana, Bahamas
BARBARA A. DAVIS
Dade City, Fla.

CINDY DEFIS
Mahtomedi, Minn.
DONNA DeLORD
Prospect Hts., Ill.
THOMAS P. DeMUSIS
New Haven, Conn.
PEGGY DeWOLF
Chicago, Ill.

JOSEPH W. DIMASCIO
Philadelphia, Pa.
BOB J. DIMUCCI
Yorktown, N.Y.
RONALD DOMIN
Glen Cove, N.Y.

FAITY L. DONAHUE
Pittsburgh, Pa.
JOAN DONOHUE
Cherry Chase, Md.
DENISE DONUIN
Bergenfield, N.J.

NANCY J. DONNELLY
West Orange, N.J.
MARK C. DONOVAN
Hudson, Mass.

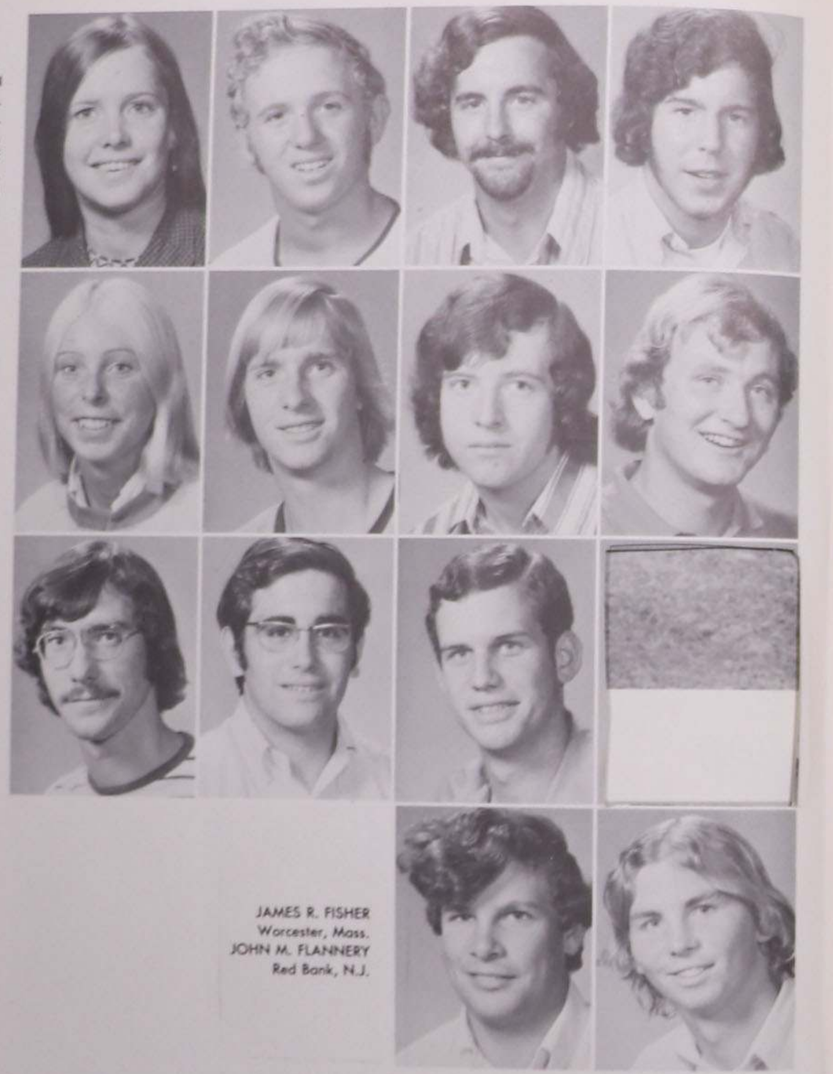

EILLEEN DORAN
Cherry Chase, Md.
WILLIAM C. DORSEY JR.
Washington, D.C.
JOSEPH A. DUPEE
Abington, Pa.
DENNIS J. DURNIN
Chatham, N.J.

PATTY A. ELLER
Lyndhurst, N.J.
STEPHEN ERBE
Springlake, N.J.
THOMAS L. EWING
Aurora, Ill.
ROBERT FARLEY
Hazleton, Pa.

MARTIN C. FAY
Whitestone, N.Y.
JIM A. FILIPPELLI
Pelham, N.Y.
ANDREW T. FINN
DeBary, Fla.
MARGARET FINNEGAN
Hicksville, N.Y.

JAMES R. FISHER
Worcester, Mass.
JOHN M. FLANNERY
Red Bank, N.J.

DONNA S. FOX
Brooksville, Fla.

DOMINIC FRALLICCIARDI
Arcadia, Fla.
GARY R. FRANCO
Ridgefield Park, N.J.

BUNNY FRAYNE
Newark, N.J.
JOHN V. GALATRO
Stamford, Conn.

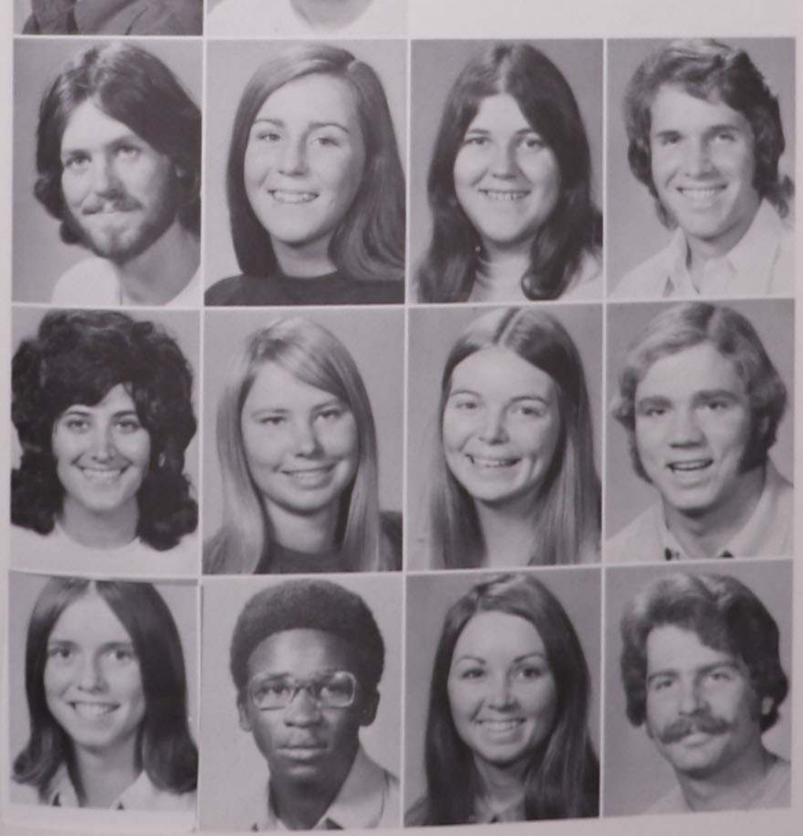

PETER GALLAGHER
Rockaway, N.Y.
CATHLYN J. GATES
Centerport, N.Y.
JEANNE C. GEBHART
Blairstown, N.J.
PATRICK R. GEHO
Miami, Fla.

JENNIFER GENNARO
Tampa, Fla.
CATHY A. GERCICH
Coco Solo, Canal Zone
KATHLEEN GERDON
Middletown, N.J.
TOM GIBBONS
Bethesda, Md.

FRANK W. GOOSSENS
Nassau, Bahamas
MARVIN GORDON
Dade City, Fla.
MARY ANN GRIFFIN
Alapaha, Ga.
STEPHEN C. GUINTER
Freehold, N.J.

ROBERT GUNTHER
Belmar, N.J.
JOHN G. HAGAN
Culpeper, Va.
BARBARA A. HAGSTROM
Westford, Conn.
JUDY L. HAINLINE
Detroit, Mich.

BEVERLEY HALL
Dade City, Fla.
GISELLE HALPHEN
Panama City, Panama
ROBERT K. HALPIN
Haddon Heights, N.J.

MURRY HALSTEAD
Stratford, Conn.
CHARLES HANRETTA
Cornwall-on-Hudson, N.Y.
VICKI L. HANZELY
Sykesville, Pa.
JOHN D. HAWKINS
Bradenton, Fla.

EILEEN A. HAZARD
Vienna, Va.
PATTY HENNEMAN
East Amherst, N.Y.
MICKEY HENRY
Dalton, Ga.
SHERYL A. HENRY
Brooksville, Fla.

DALE HOFFMANN
Alexandria, Va.
GLENDA HOPKINS
Largo, Fla.
RICHARD HOUGHTALING
Mountainside, N.J.

MICHAEL J. HUGHES
Jenkintown, Pa.
PETER HUNTER
Venice, Fla.
LEO J. JANKOWSKI JR.
Garden City, N.Y.
BILL D. JEFFRIES JR.
Ridge Manor, Fla.

JOHN H. JENNISON
Oak Lawn, Ill.
DIANE JOHNSON
Morristown, N.J.
JUDY A. JOHNSON
Wilmette, Ill.

PAUL A. JOHNSTONE
Livingston, N.J.
CAROL M. JOWANNA
St. Petersburg, Fla.
JAMES M. KAUCHICK
Tampa, Fla.
KATHLEEN KEEL
Atlantis, Fla.

GREG KELLEY
Tampa, Fla.
MARY LOU KELLY
Ft. Lauderdale, Fla.
JAMES KENNY
Northbrook, Ill.

PATTY KINNEY
Plainfield, N.J.
JOE K. KNIGHT
McLean, Va.
PHILIP E. KNUDSEN
Falls Church, Va.
STEPHEN G. KORTS
Pittsford, N.Y.

KENNETH KOZLOWSKI
Roselle, N.J.
MARY ANN C. KROL
Yonkers, N.Y.
JANET O. KUTZA
Chicago, Ill.
ANN M. LANGE
Glenview, Ill.

CHARLENE A. LARSEN
Fall River, Mass.
THERESA M. LAURO
Greensboro, N.C.
JOSEPH H. LAWER JR.
Bernardsville, N.J.

ANGEL R. LEBRON
Tampa, Fla.
FRANK J. LEO
Fort Lauderdale, Fla.
JUDY J. LESAK
Westchester, Ill.

PAMELA LESSER
Miami, Fla.
ALEX LICCIARDELLO
Trenton, N.J.
JAMES V. LOIACONO
Painesville, Ohio

RAOUL LOPEZ
Newark, N.J.
TONY M. LOSTUMBO
Syracuse, N.Y.
ARTHUR J. LOYE
Rockaway Beach, N.Y.

MARY ROSE E. MADDEN
Bethesda, Md.
FRANK MADDLONE
Catano, Puerto Rico
BRIAN D. MAHIN
Garden City, N.Y.
JAMES R. MALOTT
Philadelphia, Pa.

JOHN MANSON
Bradenton, Fla.
ALEX D. MARELIA
MAR ELIA
King of Prussia, Pa.
BRIDGET McCALL
Matawan, N.J.
JAMES K. McCLELLAND
New Canaan, Conn.

RICHARD G. McDONALD
Cleveland, Ohio
EDWARD J. McEVOY
Pitman, N.J.
PHILIP L. McGARY
Vienna, Va.
MICHAEL C. McLAUGHLIN
Treasure Island, Fla.

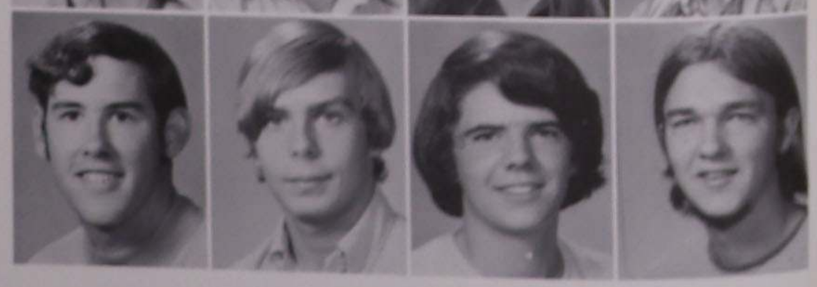

ROBERT McLAUGHLIN
Union Dale, N.Y.
MICHAEL A. McMAHON
Wantagh, N.Y.
JEROME K. McNAMARA
Dekalb, Ill.
DANIEL J. McNICHOLAS
Chicago, Ill.

DENISE M. MEDLAND
Arlington, Texas
BILL MELLEN
Stamford, Conn.
RICHARD G. MENTE
Chester, N.J.
WAYNE V. MENZENSKI
Mahopac, N.Y.

LYNN M. MERCIER
Marathon, Fla.
JOHN S. METZ
Philadelphia, Pa.
KENNETH R. NEWBEGIN
Danvers, Mass.
MARCIA M. MICHEL
Balboa, Canal Zone

PAULETTE M. MITCHELL
Nassau, Bahamas
PAM MOHAMANN
Dade City, Fla.
RICHARD J. MOLNER
Trenton, N.J.

ANN MORIARTY
Chicago, Ill.
JOHN MULHOLLAND
Halamazoo, Mich.
RICK R. MULVIHILL
Pittsburgh, Pa.

GINNY C. MURPHY
Rockaway Park, N.Y.
KEVIN E. MURPHY
Chatham, N.J.
EVERETTE P. NATALE
Providence, R.I.

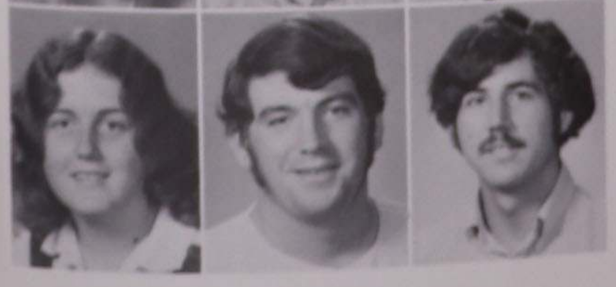

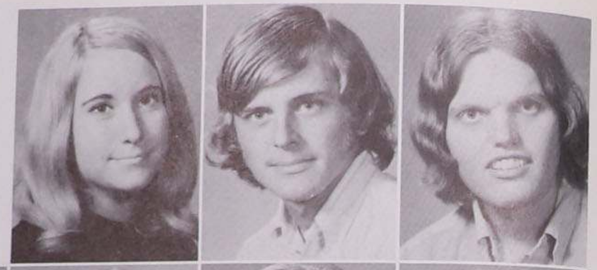

NANCY NICHOLS
Ocala, Fla.
JOHN P. NICOLETTI
Flourtown, Pa.
JAMES B. NIELSEN
Leesburg, Fla.

JULIE OBERG
Chevy Chase, Md.
SAM O'BRIEN
Franklin Lake, N.J.
KEVIN P. O'CONNELL
New York City, N.Y.
BRIAN T. O'CONNOR
Bronxville, N.Y.

GARY J. O'GRADY
Syosset, N.Y.
MATTHEW C. O'HEARN
Shaker Heights, Ohio
ANGELA G. PALMISONO
Hialeah, Fla.
SEAN M. PARKS
New York City, N.Y.

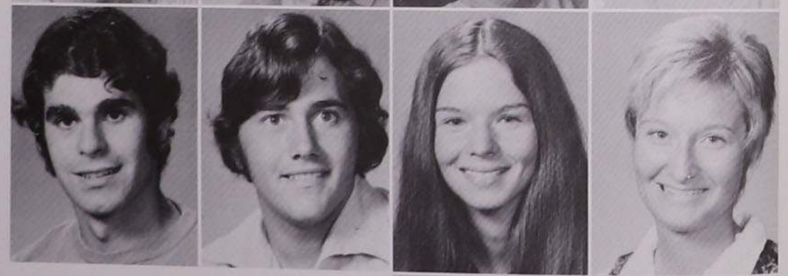

SHAWN M. PATTERNITI
Ocala, Fla.
KEVIN J. PATTERSON
Little Neck, N.Y.
MARY ANN PAVLAK
Chicago, Ill.
ROBERTA M. PORTER
Winter Park, Fla.

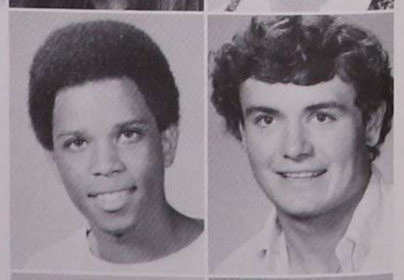

DERRICK H. POTTINGER
Grand Bahama, Bahamas
BRUCE L. PRATT
Glen Rock, N.J.

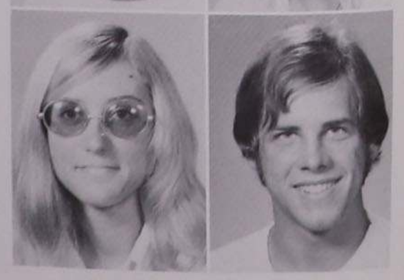

EILEEN R. PRATT
Neptune, N.J.
BOB S. QUACKENBUSH
Newark, N.J.

LINDA JO TREMONT
Ft. Meyers, Fla.
EDWARD TRUCHON
Pawtucket, R.I.

KATHY RATTE
Andover, Mass.
JOAN REDPATH
Mahtomedi, Minn.
STEPHEN J. REILLY
Wolcott, Conn.

SUE M. REINERS
Easton, Conn.
MICHAEL H. REYNOLDS
Northbrook, Ill.
MARJI R. ROBERTS
Lakeland, Fla.
BRENDA D. RODGERS
Ocala, Fla.

PAUL T. RODGERS
Livingston, N.J.
BETTY A. ROMANO
Long Branch, N.J.
JAMES F. ROPER
West Long Branch, N.J.
BOB S. RUGILE
Flushing, N.Y.

BEATRIZ M. PUJALS
Fort Lauderdale, Fla.
PEGGY RUSSELL
Fort Lauderdale, Fla.
ROBERT J. SAVONA
Stamford, Conn.
WILLIAM J. SCHERER
Roslyn, N.Y.

RICH G. SCHRANG
Freehold, N.J.
SHELLEY SEAMANS
Amityville, N.Y.
CARMINE P. SESA
Middletown, N.Y.
FRANK R. SHIELDS
Crystal Lake, Ill.

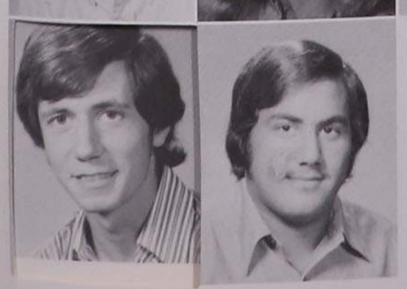

KEN C. SILKIE
Sparta, N.J.
JEFFERY E. SMITH
Flushing, N.Y.

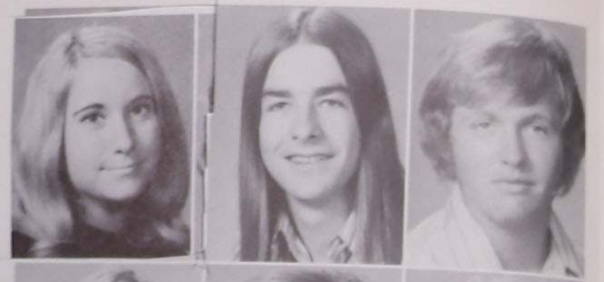

TOM SNIFFEN
Newton, N.J.
CHRIS B. SOMERS
Cleveland, Ohio
NICHOLAS J.
SOUTHARD
Dade City, Fla.

SCOTT SPRADLEY
Mahtomedi, Minn.
JOHN C. STANCOVEN
Donora, Pa.
DAN R. STARCK
Northbrook, Ill.

STEVEN P. STEARNS
Greenwich, Conn.
JULIE STETLER
Bethesda, Md.
MARY ANN STEVENS
Kenilworth, N.J.
JIM SULLIVAN
Yonkers, N.J.

SHAWN SULLIVAN
Delavan, Wis.
CINDY D. SWIACKI
Dearborn, Mich.
JUDY A. SZYBIST
South Amboy, N.J.
FRANK TALLENT
Philadelphia, Pa.

RICHARD C. TERRY
Lavallette, N.J.
BILL P. THOMPSON
Branford, Conn.
RICK THOMPSON
Lighthouse Point, Fla.

MAUREEN TOBIN
St. Louis, Mo.
TWIG TORREGGIANI
Yonkers, N.Y.
SANDY TRAUPANE
Gainseville, Fla.

LINDA JO TREMONT
Ft. Meyers, Fla.
EDWARD TRUCHON
Pawtucket, R.I.

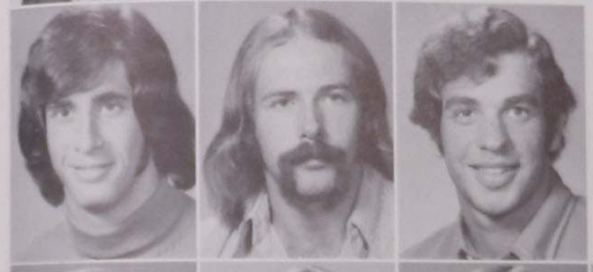

JOSEPH V. VALENTI
JR.
Colonia, N.J.
GEORGE VALERIUS
Mastic, N.Y.
ROBERT J.
VARTANIAN
Garden City, N.Y.

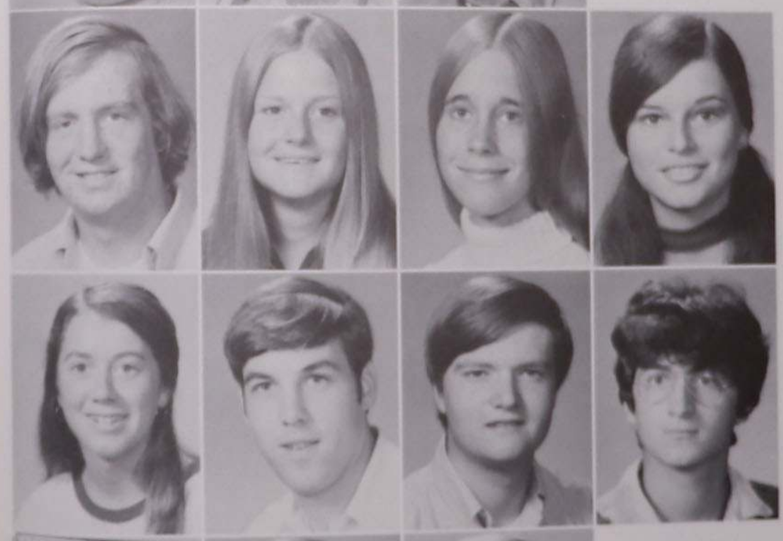

MICHAEL VIGNERON
Marshmallow, N.J.
FRAN L. VINSON
Clearwater, Fla.
TERRY VISEK
Washington, D.C.
CLAUDIA WALDREP
Pittsburgh, Pa.

JOANNE M. WALKER
Geneva, N.Y.
MICHAEL L. WALSH
Lancaster, Pa.
BILL C. WALZER
Scotch Plains, N.J.
CURTIS E. WATKINS II
Brooksville, Fla.

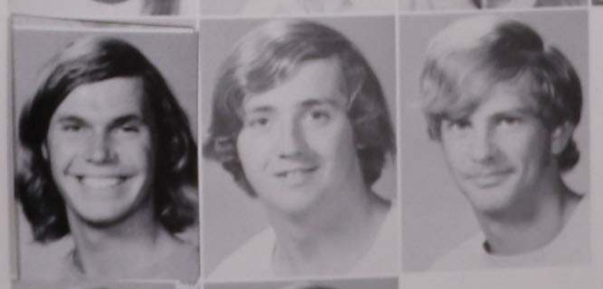

MICHAEL J. WILLIAMS
Jacksonville, Fla.
OWEN WILSON
Manchester, Conn.
BARRY R. YODER
Mattawana, Pa.

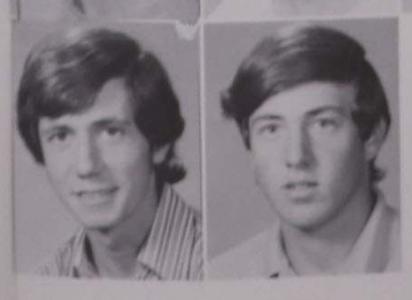

GEORGE E. ZAMMIT
Brooklyn, N.Y.
JOHN F. ZOLLER
Westfield, N.J.

Class of 1974

Sophomore Class President, Charlie Wooters.

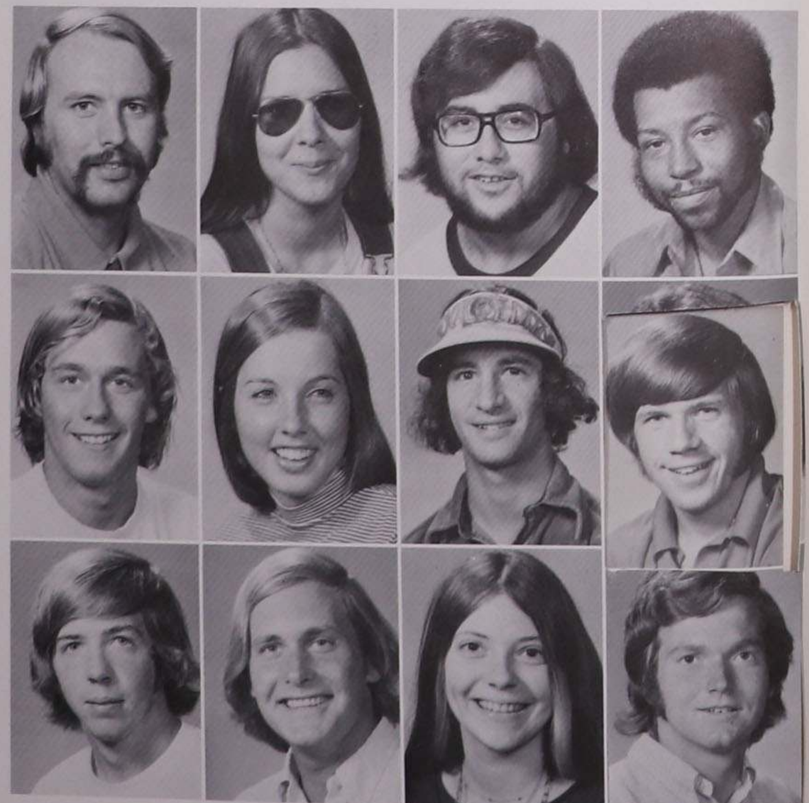

Charles Ahern
Union Dale, N. Y.
Renee Arrieta
Vero Beach, Fla.
Bob Ascoli
Bacton, N. Y.
Jeffrey Barnes
Trenton, N. J.

William Baumert
Pelham Manor, N. Y.
Patricia Bininger
Scottsdale, Arizona
James Biondi
Nutley, N. J.
Bruce Boland
Glen Ridge, N. J.

Auraldo Bond
Pompano Beach, Fla.
Richard Bonifer
Oceanside, N. Y.
Sandra Booke
Lido Beach, N. Y.
Richard Borchers
Hillsdale, N. J.

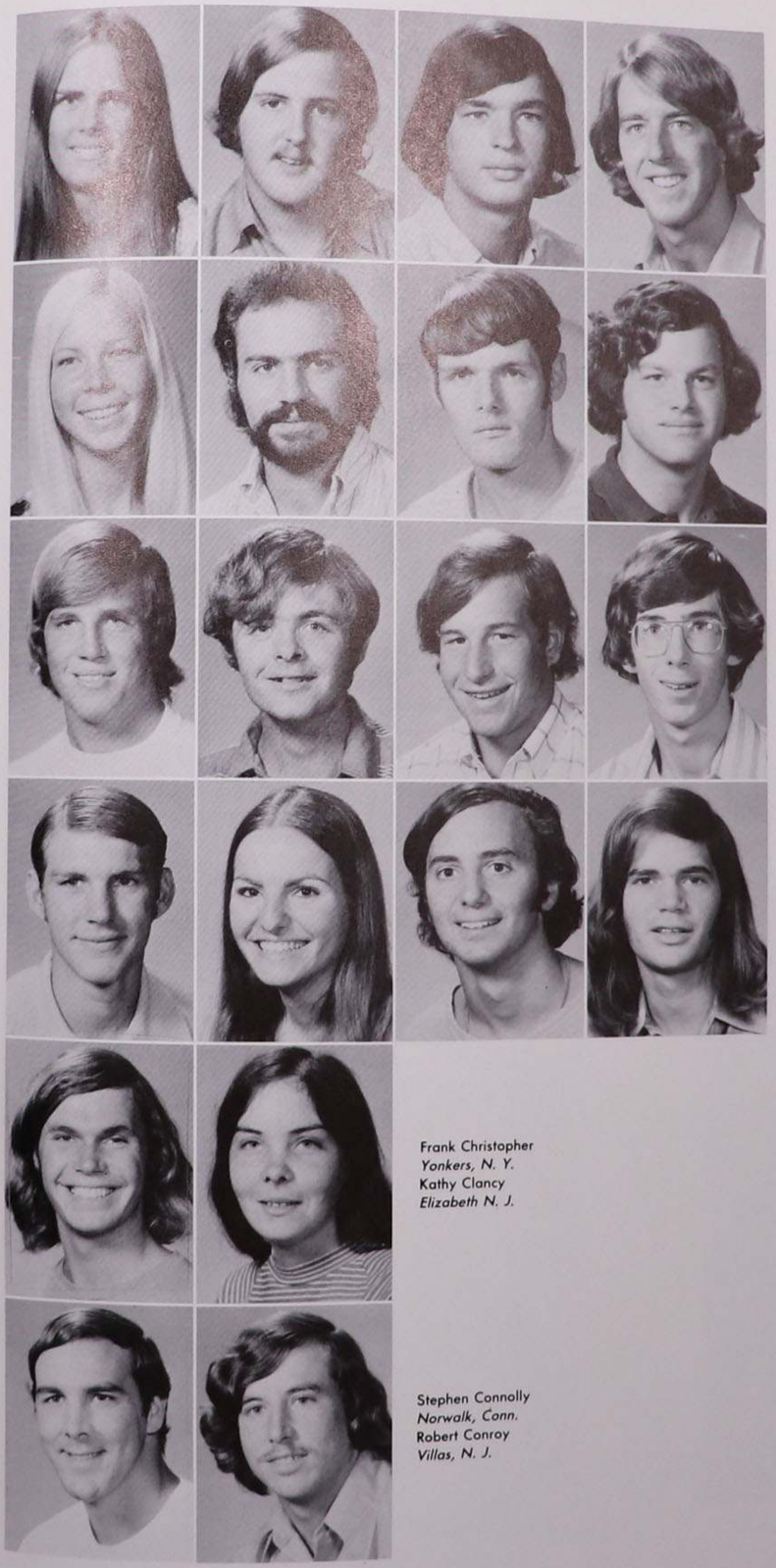

Terry Boswell
Hyattsville, Maryland
John Bowen
Vienna, Va.
Alfred Buchanon
Garden City, L. I., N. Y.
Michael Buckley
Glens Falls, N. Y.

Candance Burger
Dade City, Fla.
Vince Buttiglieri
Jersey City, N. J.
George Byrne
West Orange, N. J.
John Byrne
Syracuse, N. Y.

Joseph Byrne
Short Hills, N. J.
Tom Byrne
West Orange, N. J.
John Calicchio
Nutley, N. J.
Robert Camilleri
Cocoa Beach, Fla.

Guillermo Cancio-Bello
Santurce, Puerto Rico
Mary Cefalo
North Miami, Fla.
Peter Chianese
Pelham Manor, N. Y.
John Chiulli
Yonkers, N. Y.

Frank Christopher
Yonkers, N. Y.
Kathy Clancy
Elizabeth N. J.

Stephen Connolly
Norwalk, Conn.
Robert Conroy
Villas, N. J.

Franklin Coulton
Old Bethpage, N. Y.
Mary Beth Crafton
Fort Lauderdale, Fla.
Scott Crowson
Largo, Fla.

Bill Cuff
Roslyn Harbor, N. Y.
Patty Cullen
Roslindale, Mass.

Bill Dalton
Greenwich, Conn.
Lisa Daubel
Fremont, Ohio

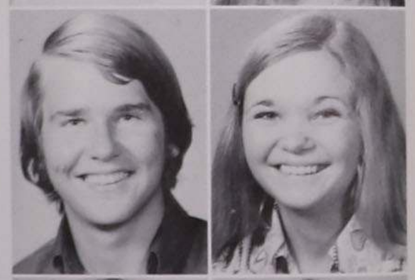

Robin Decowski
Chicago, Ill.
John DeMuro
Kearny, N. J.

Elsie Diaz
Lakeland, Fla.
Robert Dillon
Oaklawn, Ill.

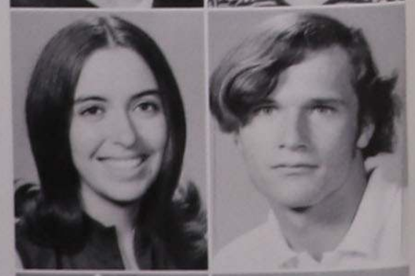

Robert Donaghy
Massapequa, N. Y.
Kevin Donahue
Milford, Conn.

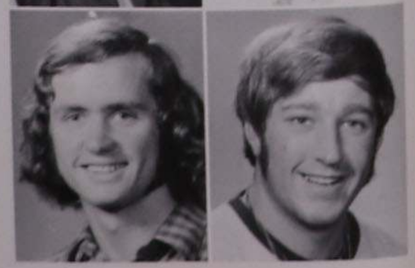

Dave Dumont
Hudson, New Hampshire
Charles Durnin
Milford, Conn.
Mary Ann Egan
Binghamton, N. Y.

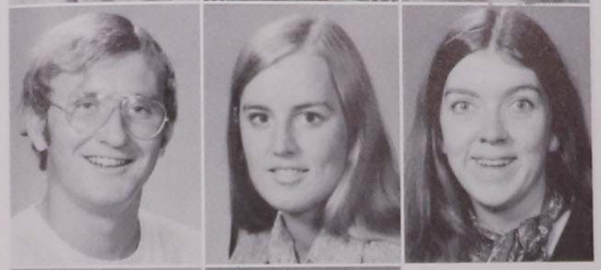

Robert Farley
Hazelton, Pa.
Laurine Feldmeth
Syracuse, N. Y.
Mary Ellen Fox
Staten Island, N. Y.

Pamela Garrett
Tampa, Fla.
Eleanor Grudzinski
Brooklyn, N. Y.

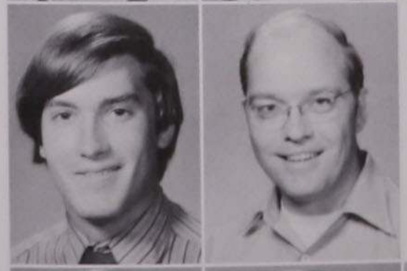

Dennis Hayes
Spring Hill, Fla.
Michael Hemingson
Zepherhills, Fla.

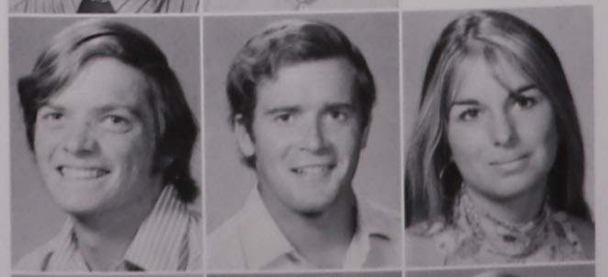

Jeffrey Hergen
Rockaway Park, N. Y.
Frank Honulik
Greenwich, Conn.
Linda Jaudon
Pawtucket, R. I.

Michael Kelly
Huntington, N. Y.
Anne Kemezis
Closter, N. J.
Peter Kennedy
Greensboro, N. Carolina

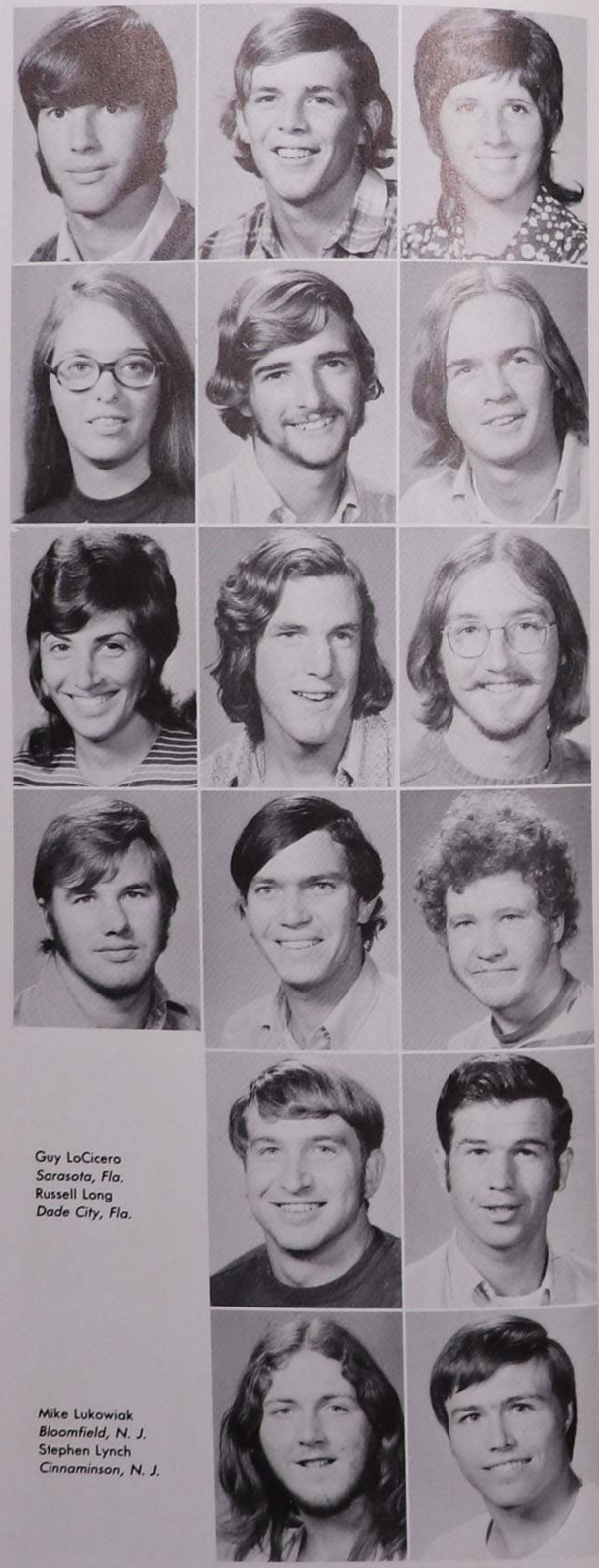

Jim Knight
Jacksonville, Fla.
Kenneth Kruckel
Lake Rankonkoma, N. Y.
Debbie Kyser
Glenn Falls, N. Y.

Cathy Laing
Whiting, N. J.
Robert Laura
Bloomfield, N. J.
Donald Leahy
Douglastown, N. Y.

Roseanne Leandri
Clearwater, Fla.
Kevin Leddy
Livingston, N. J.
Paul Lehner
Hingham, Mass.

Richard Librizzi
Titusville, Fla.
Andrew Limbrecht
San Antonio, Fla.
Robert Lisky
Murray Hill, N. J.

Guy LoCicero
Sarasota, Fla.
Russell Long
Dade City, Fla.

Mike Lukowiak
Bloomfield, N. J.
Stephen Lynch
Cinnaminson, N. J.

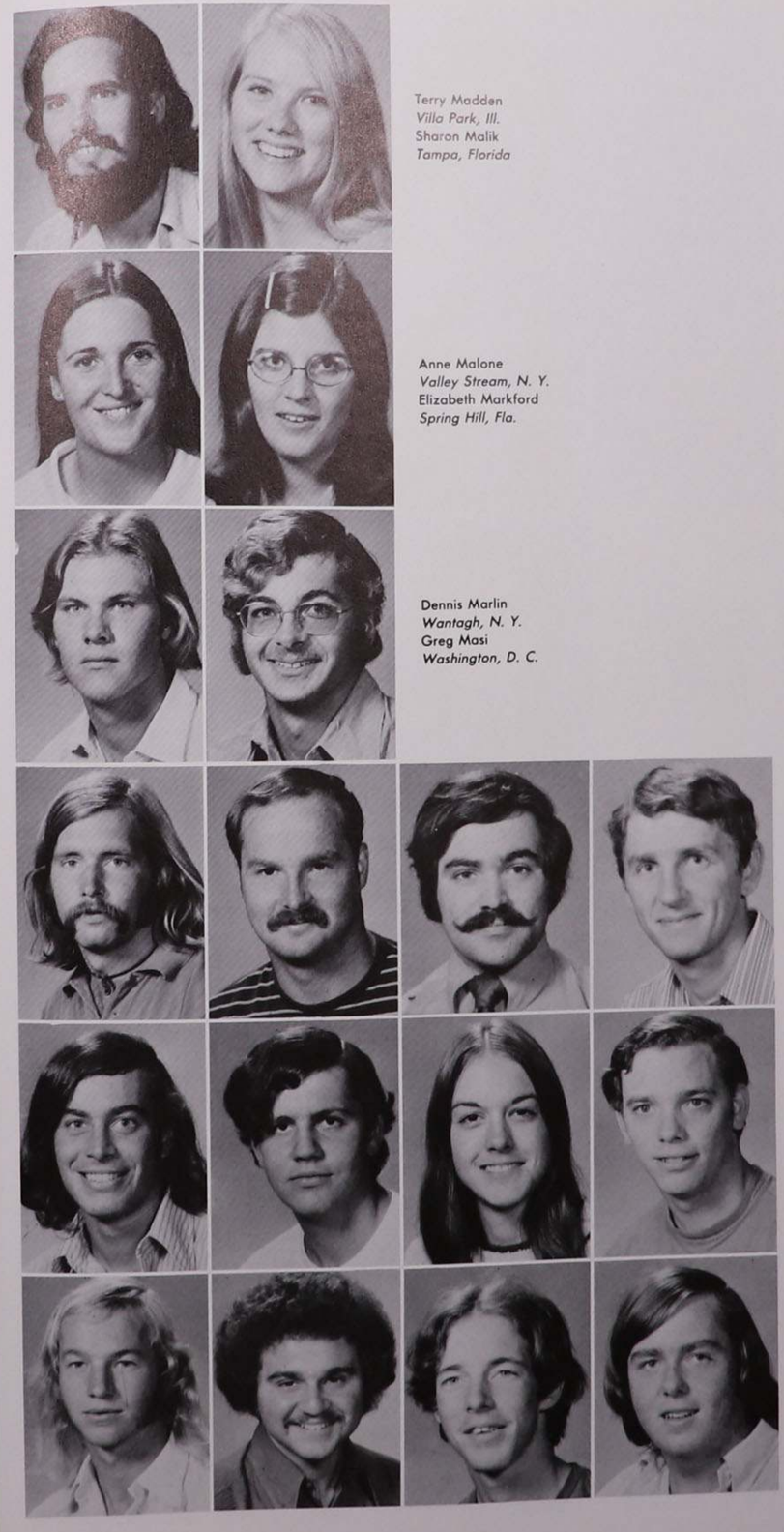

Terry Madden
Villa Park, Ill.
Sharon Malik
Tampa, Florida

Anne Malone
Valley Stream, N. Y.
Elizabeth Markford
Spring Hill, Fla.

Dennis Marlin
Wantagh, N. Y.
Greg Masi
Washington, D. C.

John McAuliffe
Stamford, Conn.
Thomas McDevitt
Philadelphia, Pa.
Terry McNamara
DeKalb, Ill.
Robert McQuatters
Syracuse, N. Y.

Ernest Meserole
New Brunswick, N. J.
Kevin Metsch
Boca Raton, Fla.
Carol Molner
Dade City, Fla.
Michael Monogue
Chicago, Ill.

James Montgomery
Rahway, N. J.
Sal Mucario
Springfield, N. J.
Kevin Mulholland
Hicksville, N. Y.
James Mulligan
Shaker Heights, Ohio

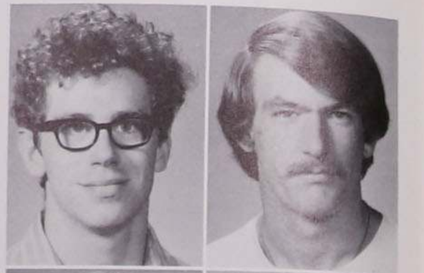

James Murphy
Bright Waters, N.Y.
Mike Murphy
Chatham, N. J.

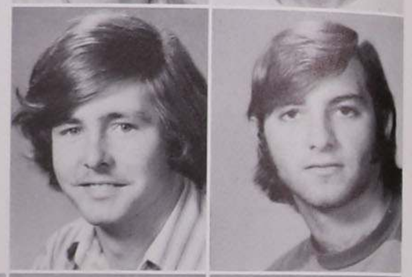

Gregory Myer
Coral Gables, Fla.
Philip Nassr
Forbs Park, Philippines

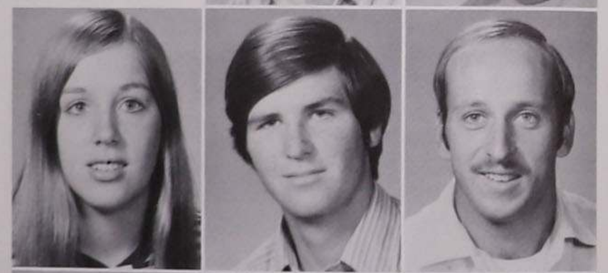

Nancy Nichols
Little Neck, N. Y.
Chris O'Brien
St. James, N. Y.
Dan Osborn
Narragansett, R. I.

Carlos Orchard
Larchmont, N. Y.
Ralph Pandolfe
Wethersfield, Conn.
George Paterson
Hazlet, N. J.

James Perkins
Chicago, Ill.
Deborah Petracca
Manhassett, N. Y.
Mike Petresky
Seaford, N. Y.
Thomas Pollara
Cape Coral, Fla.

Robert Pate
Norwalk, Conn.
Mike Purpura
Bellmore, N. Y.
Wesley Rader
Massapequa, N. Y.
Henry Riley
Richmond, Va.

Deborah Ritter
Gurnee, Ill.
Robert Ryan
Belleair Bluffs, Fla.
George Schaal
West Orange, N. J.
Rita Silvestro
Saten Island, N. Y.

Anne Skorupski
Fort Myers Beach, Fla.
Anthony Sparacio
Rosenhayn, N. J.
Wanda Spisto
Staten Island, N. Y.
Denise Stanco
Locust Valley, N. Y.

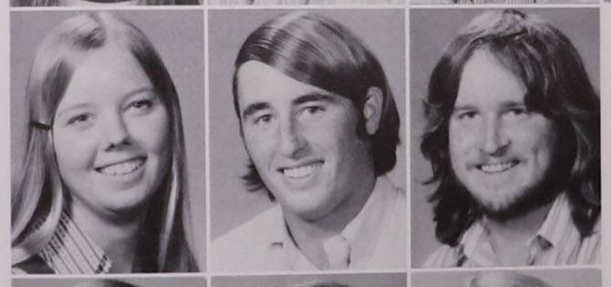

Lisa Stryker
Gladstone, N. J.
Robert Sullivan
New Rochelle, N. Y.
Timothy Tracy
Yonkers, N. Y.

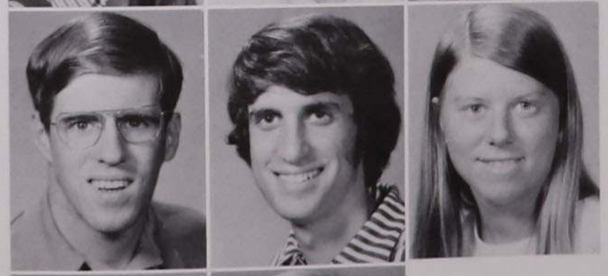

Bill Tuson
Gramercy, La.
Kenneth Vindeni
Pompton Plains, N. J.
Mary Walker
Geneva, N. Y.

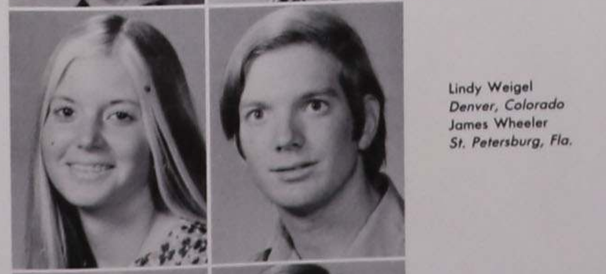

Lindy Weigel
Denver, Colorado
James Wheeler
St. Petersburg, Fla.

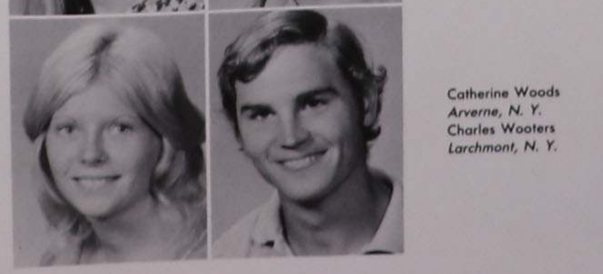

Catherine Woods
Arverne, N. Y.
Charles Wooters
Larchmont, N. Y.

Junior Class President, Bill Callahan

Class of 1973

Richard Ammean
Jacksonville, Fla.
Aimée Azarewicz
St. Petersburg, Fla.
Robert C. Baker
Millburn, N. J.
Daniel Blessing
Dade City, Fla.

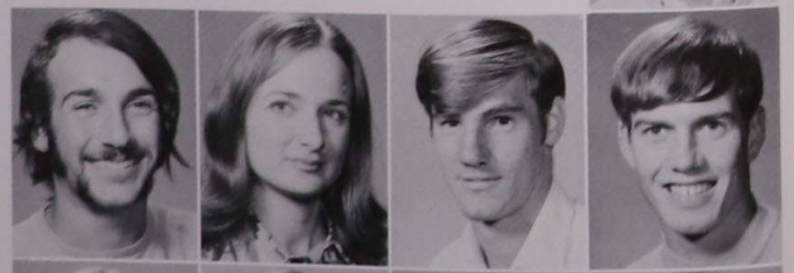

Barbara Boder
North Miami, Fla.
Richard J.
Bonenfant
E. Norwalk, Conn.
Dorri A. Bostwick
Port Charlotte, Fla.
Joseph E. Boyle
Pittston, Pa.

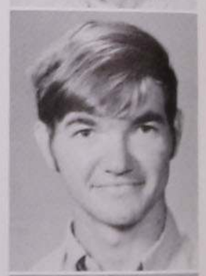

Jeffrey J. Brown
Parsippany, N. J.
Robert Brown
Largo, Fla.
Tom C. Brown
Bedford, Ohio
Larry H. Bucher
Dade City, Fla.

William Burns
Brooklyn, N. Y.
William F. Callahan
N. Dighton, Mass.
Joan M. Cali
Bridgeport, Conn.
Guy Candido
Albany, N. Y.
Andrea B. Carhart
Nassau, Bahamas

Norman J. Carriere
Savannah, Ga.
Albert Castaldo
Central Valley, N. Y.
Adam Cerbane
Toms River, N. J.
Windle LaChapelle
Noranda, Quebec, Canada
Mary E. Collier
Lighthouse Pt., Fla.

Thomas C. Confrey
Garnerville, N. Y.
Bernice Coyne
Alexandria, Va.
James E. Crane
Huntington, N. Y.
Donna DeLucas
Gladstone, N. J.
Linda Diana
Lincoln Park, N. J.

Tony DiMaria
Woodhaven, N. Y.
Denise DiMisa
Wheaton, Md.
Louis A Dioguardo
Patchogue, N. Y.
Caryl Doyle
Miami, Fla.

Terry Doyle
Pittsfield, Mass.
Mike D. Durian
Titusville, Fla.
Jerome E. Enat
Prospect Heights, Ill.

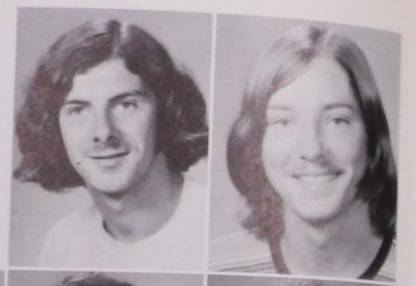

RICHARD M. FAGAN
Massadequa, N.Y.
JAMES R. FAHEY
Teaneck, N.J.

DENNIS J. FAULK
Little Neck, N.Y.
THOMAS FEELEY
New York, N.Y.
DANIEL FERRELLI
Burlington, N.J.
SHEILA M. FLEMMING
Tampa, Fla.

WILLIAM J. GALLIGAN
Merrick, N.Y.
VICK H. GUARRIETO
NorthPort, N.Y.
PATTY J. HANCOCK
Brooksville, Fla.
FRANK JOHN HEALY
Elizabeth, N.J.

ANGEL HOFFMAN
Atlanta, Ga.
WAYNE HOLLERAN
Sarasota, Fla.
RICHARD HOPKINS JR.
Largo, Fla.
ED F. HOY
Charlottesville, Va.

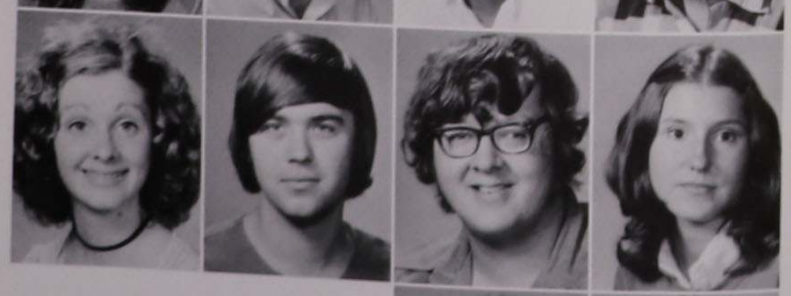

DOLORES HUGHES
River Edge, N.J.
TERRY IANNIELLO
Syracuse, N.Y.
EDWARD JALOWSKI
Bricktown, N.J.
KATHY M. JAMESSON
Ft. Lauderdale, Fla.

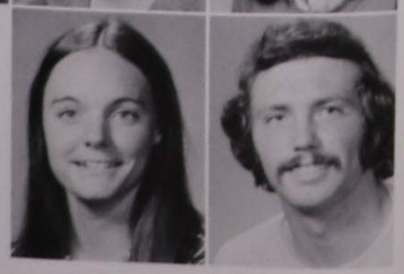

MARLYN J. KENNEDY
St. Petersburg, Fla.
ALAN KLINE
Berkeley Heights, N.J.

JOHN KONIW
Carteret West, N.J.
RONALD L. LaBELLA
Bayside, N.Y.

MIKE P. LITTMAN
Smithtown, N.Y.
CINDY E. LONG
Staten Island, N.Y.
DOUG MADDEN
Roslyn Heights, N.Y.
KATHLEEN K. MARIUCCI
Plainfield, N.J.

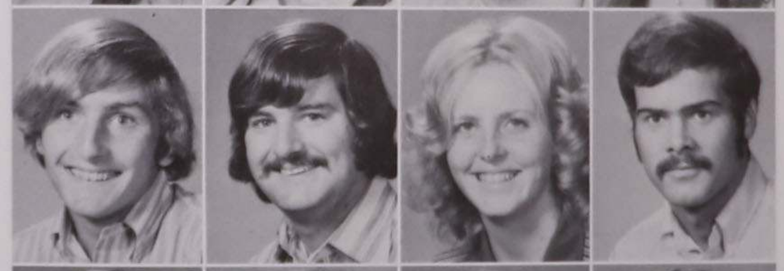

ROBERT E. MARTINS
Painesville, Ohio
WILLIAM A. MARTIN
Huntington, N.Y.
JEANNE McCARTHY
Hicksville, N.Y.
MATTHEW E. McCONNELL
Chatham, N.J.

DANIEL McCURDY
Cresskill, N.J.
DENNIS McGEEHAN
Spring Hill, Fla.
JANE McKECHNIE
Purkskill, N.Y.
THOMAS F. McGOVERN
Bronx, N.Y.

ANDREA L. MINO
Cambria Heights, N.Y.
KATHY E. MOHRMANN
Dade City, Fla.
DIANE MOUNTAIN
Brooksville, Fla.
LEO NARDONE
Maplewood, N.J.

JOHN A. NUNEZ
Livingston, N.J.
VIRGINIA M. O'BRIEN
Bayside, N.Y.

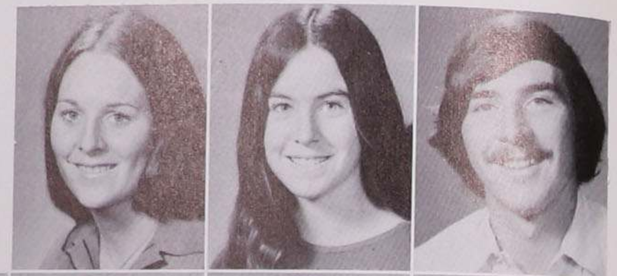

DOREEN V. O'LEARY
Deerfield Beach, Fla.
MARY P. O'ROURKE
Fort Washington, N.Y.
ROBERT PADALA
Astoria, N.Y.

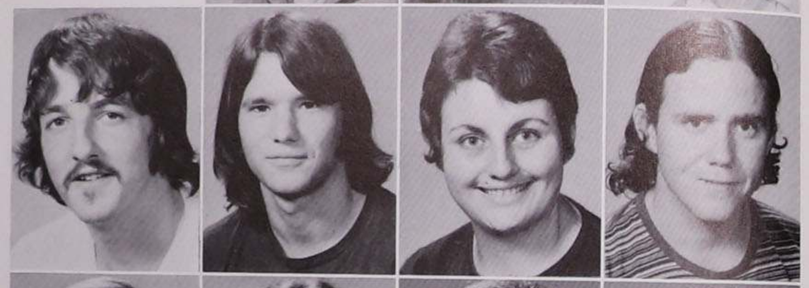

JOHN E. PALERMO
West Hempstead, N.Y.
KENNETH P. PLACKO
Livingston, N.J.
MARGARETE L. QUICK
Smithtown, N.Y.
EUGENE M. QUIGLEY
Newark, N.J.

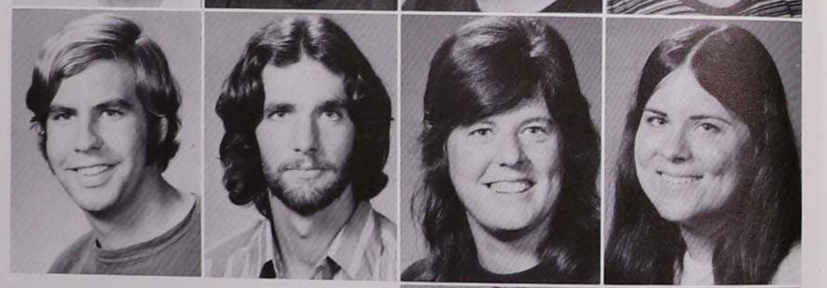

WILLIAM J. REAGAN
Naples, Fla.
RICHARD M. RENNIE
Hicksville, N.Y.
SHARON RIDENOUR
Venice, Fla.
HELEN ROMPH
Miami, Fla.

Saint Leo student talks with Carlos Montoya.

CHARLES HENDERSON
Rumson, N.J.
PATRICIA A. SALVATI
Clearwater, Fla.

CARMEN SANTORO
Westville Grove, N.J.
MIKE SANTORO
Staten Island, N.Y.

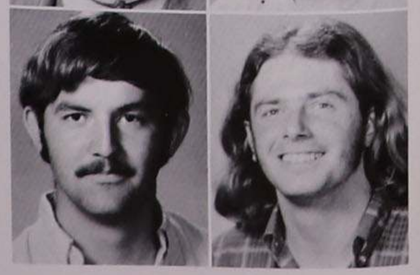

DAVID J. SCHULTE
Morrisplains, N.J.
MIKE J. SCOURBY
Brooklyn, N.Y.

JERRY SEDWICK
Clearwater, Fla.

PATRICK F. SEERY
Valley Stream, N.Y.

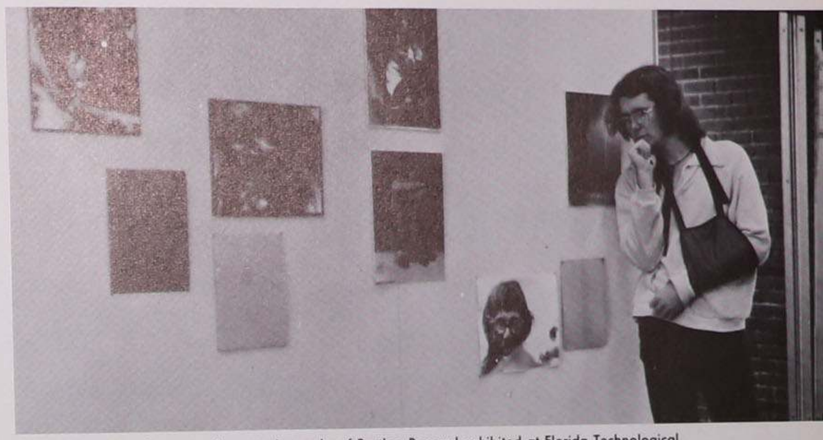

Clayton Verge ponders over photography works of Brother Bernard exhibited at Florida Technological University, Orlando.

MARILYN G. SHAFER
Palm Beach Shores, Fla.
ROBERT SHEA
Springfield, Mass.
ROBERT F. SHERIDAN
Southampton, N.Y.
THOMAS R. SMITH
Brooklyn, N.Y.

PATRICIA SPINELLA
Boca Raton, Fla.
URSULA STEFFNEY
St. Petersburg, Fla.
MICHAEL A. STEM
Clearwater, Fla.
RICHARD M. STEWARD
New Brighton, Penn.

STEVEN P. SUAREZ
Tampa, Fla.
JOE H. TANNER
Arlington, Va.
JOHN L. TAYLOR
Perington, N.Y.
KATHERINE M. TERRY
Northport, N.Y.

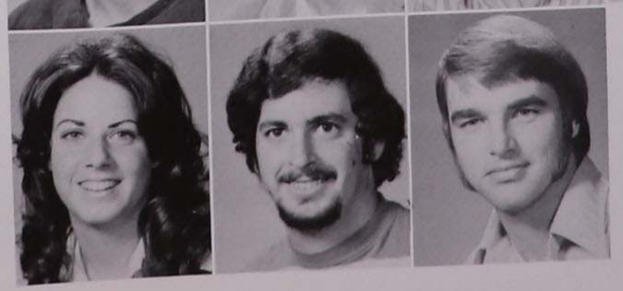

LYNNE M. VILLENEUVE
Miami Beach, Fla.
JERRY VERTUCCI
Wantagh, N.Y.
JAY WHIPP
Wallingford, Conn.

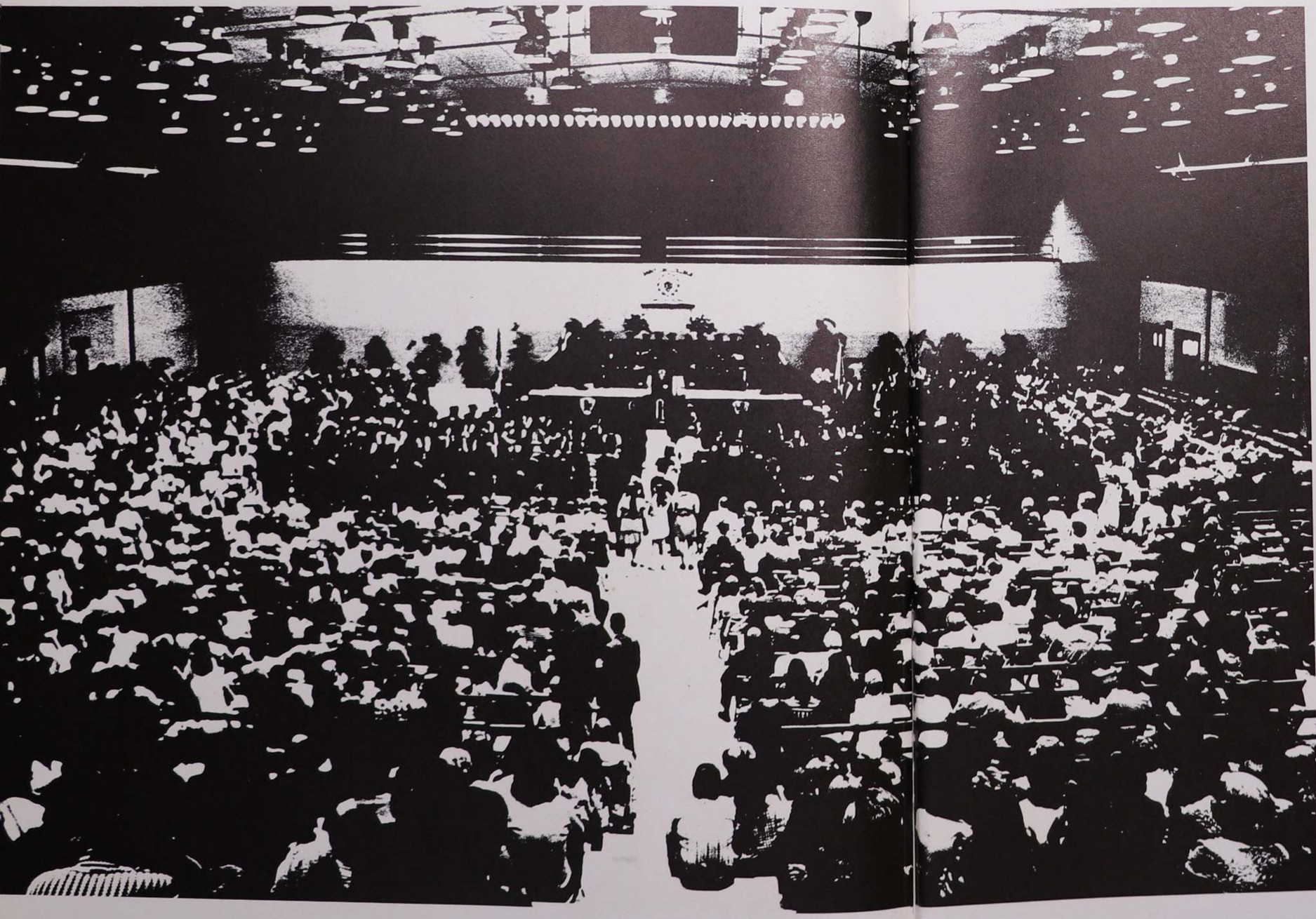

Graduates

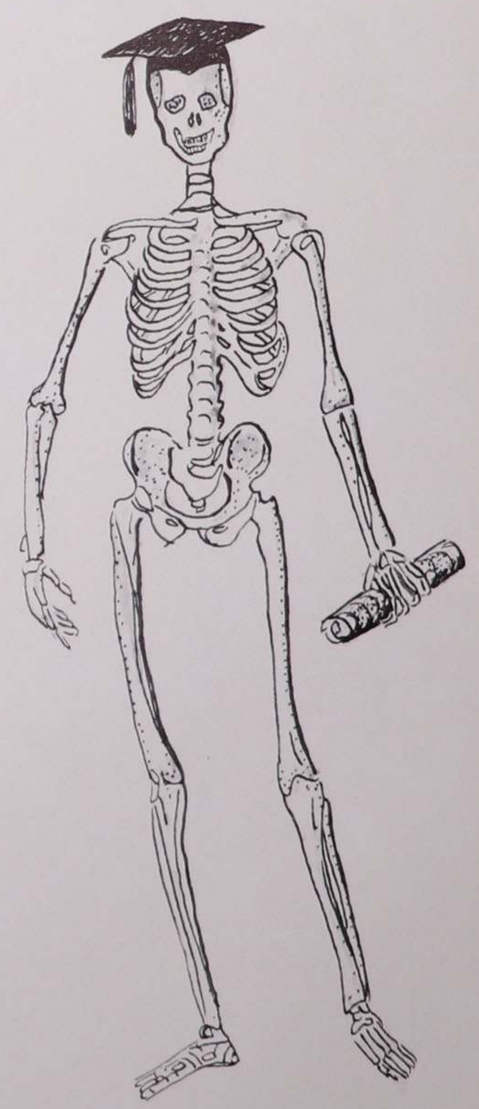

Class of 1972

Class of '72 at wall dedication a entrance of the College on Graduation Day.

SENIOR CLASS OFFICERS: Jane Reilly, *Secretary;* Judy Kane, *President;* Dennis Devine, *Vice President.*

Mary T. Crosby, Class of '72 Moderator

Club '67

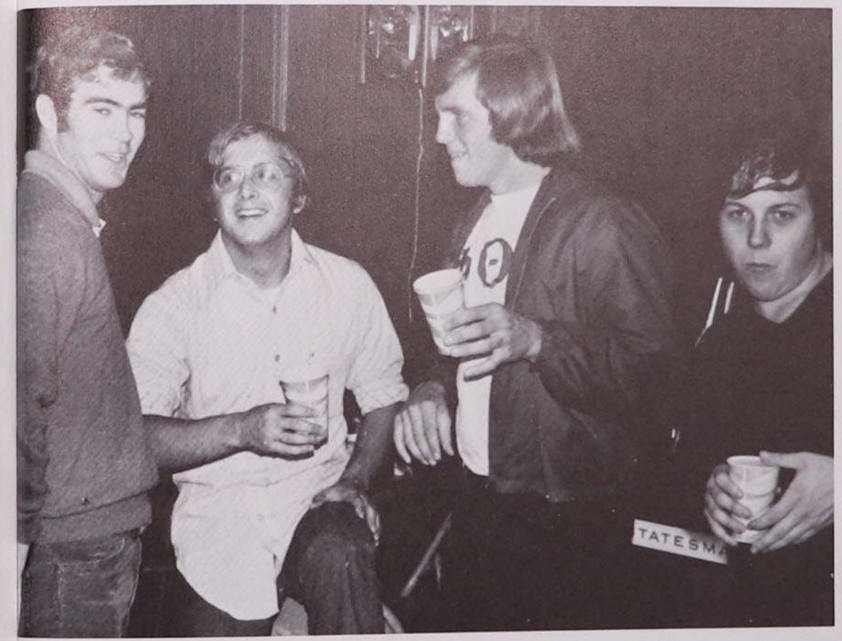

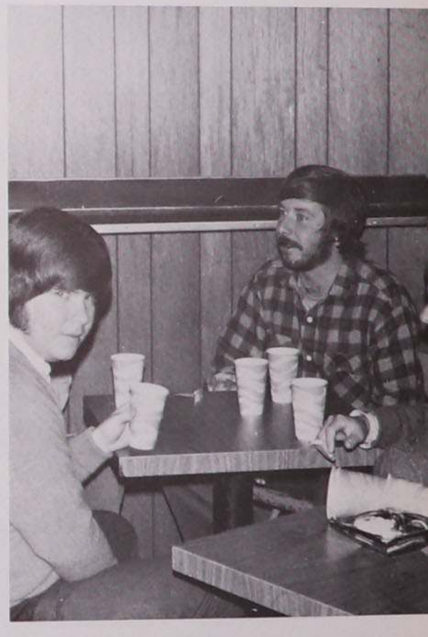

CAROL A. ABBOT
A.A. Secretarial Science

JAMES N. ALESSI
B.A. Pre-Dental

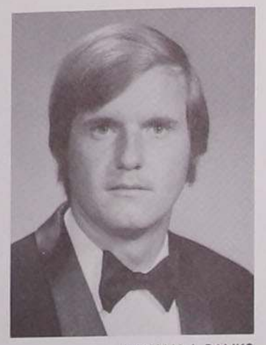

WILLIAM J. BANKS
B.A. Political Science

PATRICIA L. BENNETT
B.A. Elementary Education

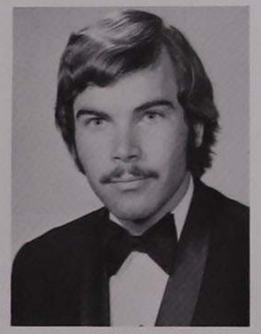

THOMAS S. ADAMCZYK
B.A. Sociology

Cum Laude

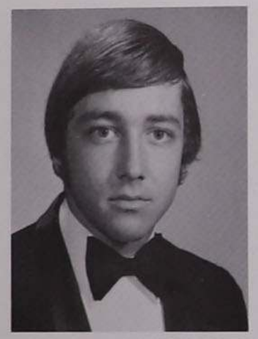

JAMES T. ALTIERI
B.A. Biology

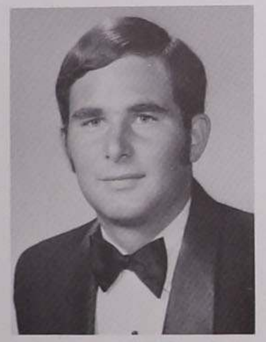

STEVEN M. BARRY
B.A. Business Administration

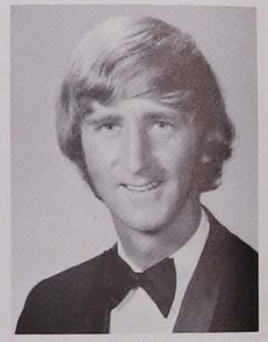

CHRISTOPHER S. BEVERLY JR.
B.A. Political Science

JOSEPH J. ALBANO JR.
B.A. Physical Education

MARY B. ARNHEITER
B.A. Humanities

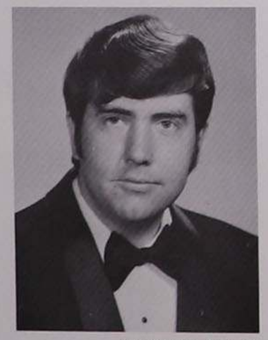

ADRIAN W. BELL JR.
B.A. Political Science

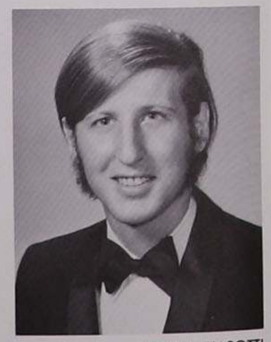

PETER J. BIASOTTI
B.A. History

BERNARD J. AUTH
B.A. Biology

MARGARET ANN BENKO
B.A. Sociology

LINDA C. BONASCH
B.A. Elementary Education

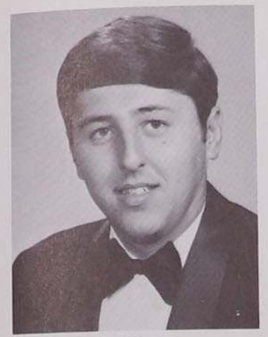

FRANK M. BONFILI
B.A. Sociology

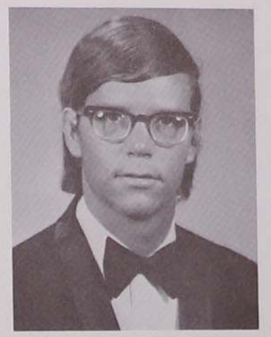

NICHOLAS C. BRANDO
B.A. History

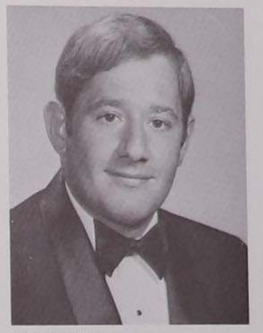

EMIL BUCCI
B.A. Physical Education

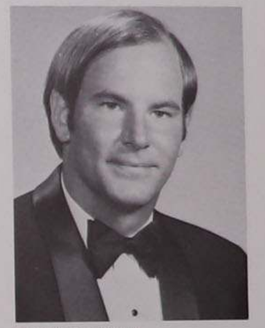

GERALD P. BUTLER
B.A. Physical Education

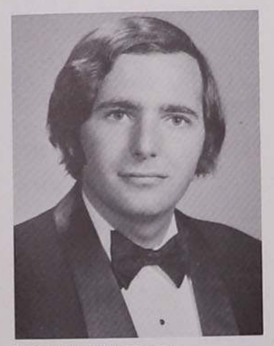

WILLIAM J. BOUFFARD
B.A. Philosophy

RUTH E. BRENNAN
B.A. French

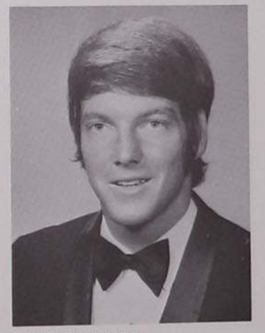

DENNIS P. BUCKLEY
B.A. Political Science

KATHLEEN T. CALLAHAN
A.A. Secretarial Science

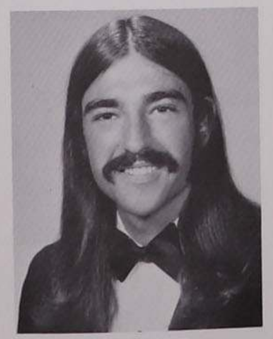

WILLIAM T. BOUZIANE JR.
B.A. Pre-Medicine

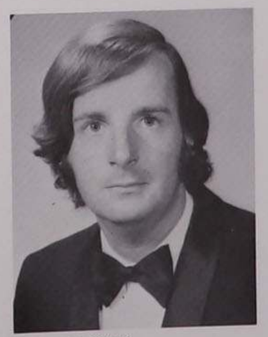

JOSEPH H. BRINK
B.A. History

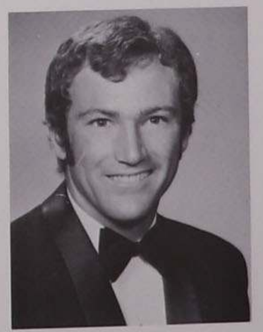

DENNIS D. BURNSIDE
B.A. Fine Arts

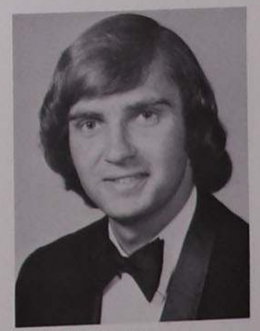

WILLIAM F. CALLAN
B.A. Sociology

MARTHA J. BOYLE
B.A. Elementary Education

Cum Laude

ARTHUR M. BUCCI JR.
B.A. Physical Education

ROBERT L. BURROUGHS
B.A. Business Administration

JOSEPH E. CAPARELLI
B.A. Business Administration

Cum Laude

KATHLEEN CHURCHILL
B.A. Elementary Education

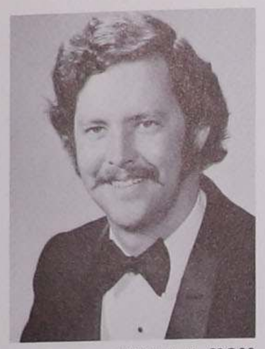

WILLIAM M. CROSS
B.A. Psychology

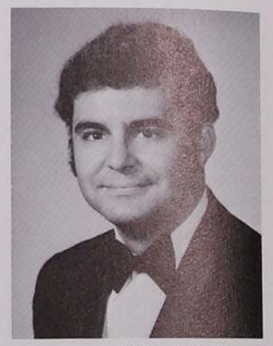

DENNIS J. DaFONTE
B.A. Pre-Dental

Cum Laude

KATHLEEN M. CAPERS
B.A. Elementary Education

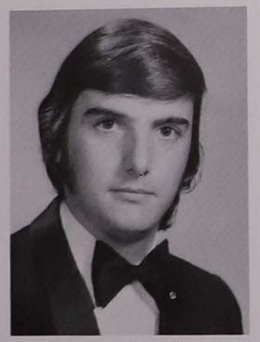

ARTHUR G. CLARKE
B.A. Political Science

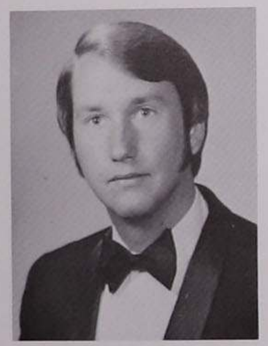

PETER W. CROVER
B.A. English Literature

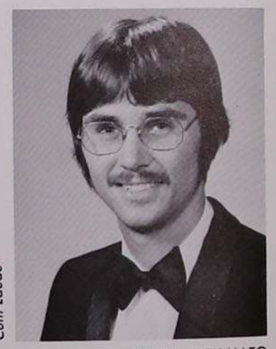

Cum Laude

JOSEPH E. DAMATO
B.A. English

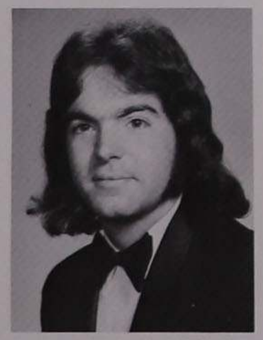

KEVIN F. CAVALLINI
B.A. Psychology

JAMES R. COLANGELO
B.A. Physical Education

Cum Laude

JOSELYN R. CRUZ
B.A. French

EILEEN T. DANAHER
B.A. Elementary Education

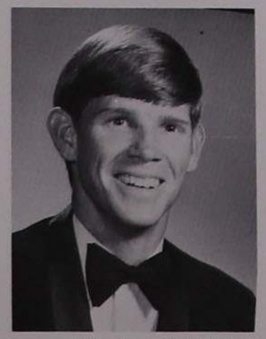

Cum Laude

WILLIAM E. CHATMAN JR
B.A. Physical Education

KAREN M. CONNORS
B.A. Theatre/Philosophy

MARINELL CUSHMAN
B.A. Elementary Education

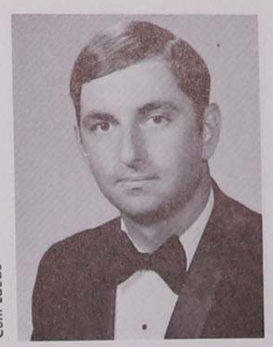

Cum Laude

THEODORE M. DELPAPA JR.
B.A. Physical Education

GERARD P. DEUTSCHER
B.A. Sociology

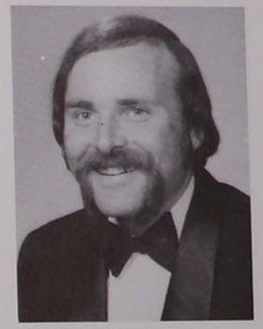

ROBERT G. DOHERTY
B.A. Political Science

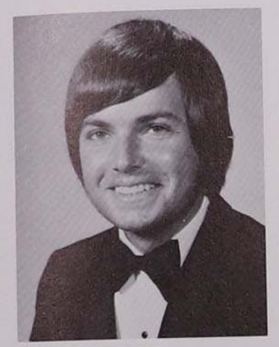

LOUIS R. DEANGELO
B.A. English Education

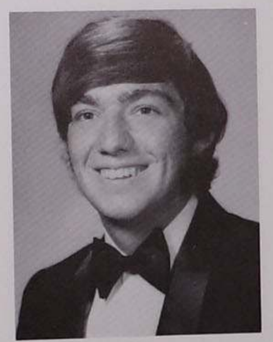

THOMAS J. DELUCA
B.A. History

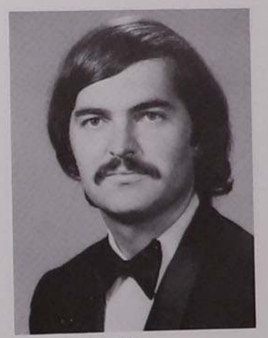

DENNIS J. DEVINE
B.A. Music/Philosophy

BARBARA H. DOWLING
B.A. Business Administration

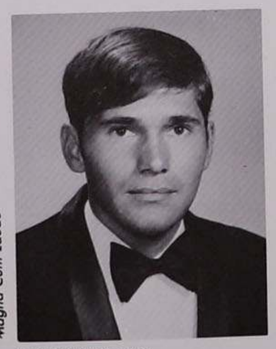

Magna Cum Laude

ROBERT DELGADO
B.A. Physical Education

KAREN M. DENUNZIO
B.A. Biology

SALLY R. DICKINSON
A.A. Secretarial Science

CHARLES F. EASON
B.A. Business Administration

MARSHA R. DELORD
B.A. Art

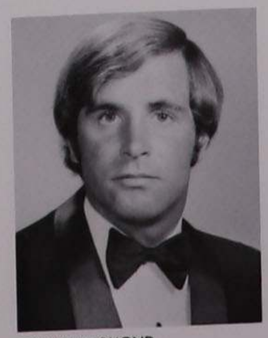

Magna Cum Laude

RORY R. DESMOND
B.A. Political Science

ANNE M. DISKIN
B.A. Elementary Education

KENNETH N. EKALO
B.A. Philosophy

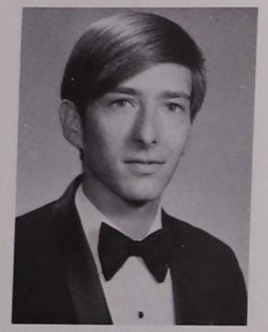

CHARLES J. EMDEN
B.A. History

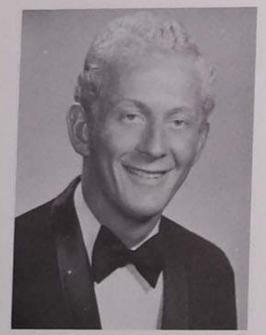

ROBERT M. FISCHER
B.A. Business Administration

Magna Cum Laude

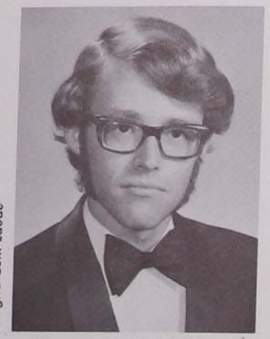

JOHN W. FRANK
B.A. Philosophy

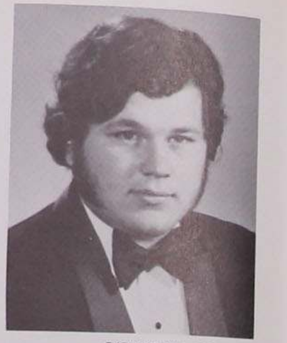

DIETRICH F. GEBHART
B.A. Political Science

Magna Cum Laude

DANNY M. EVANS
B.A. Physical Education

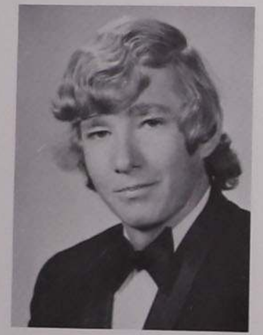

GERALD P. FISHER
B.A. Business Administration

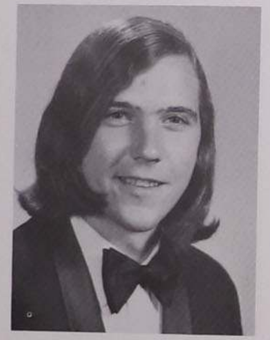

MICHAEL P. FREE
B.A. Business Administration

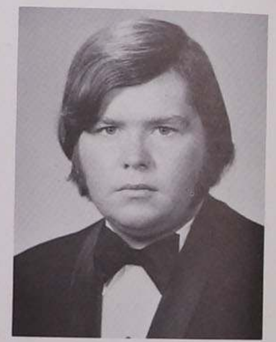

THOMAS W. GLEASON
B.A. History

DEBORAH L. FERSCH
B.A. Elementary Education

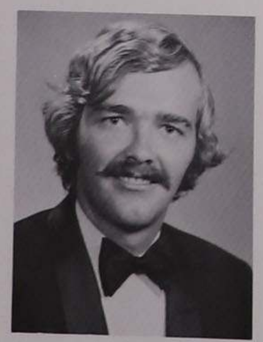

DAVID F. FLAHERTY
B.A. Business Administration

DANIEL GaLASSO JR.
B.A. Business Administration

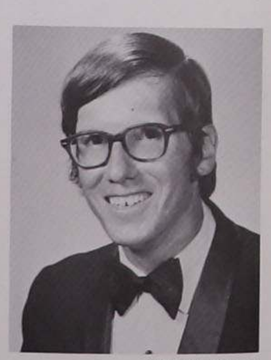

MIKE S. GRECO
B.A. Business Administration

MARY ANN FLYNN
B.A. Psychology

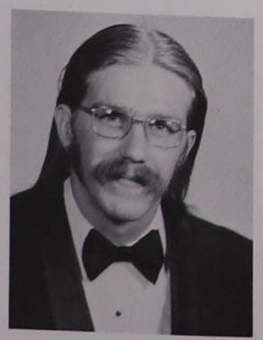

WILLIAM J. GANDER JR.
B.A. Sociology

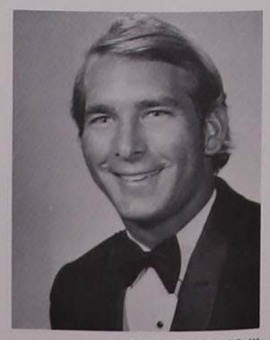

PETER C. GROPP III
B.A. History

JEAN C. HALL
B.A. Sociology

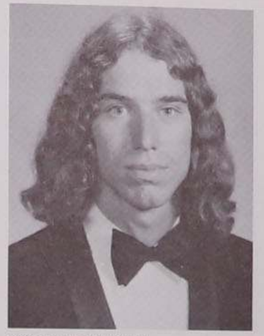

WILLIAM E. HASLAM
B.A. Psychology/Philosophy

Magna Cum Laude

ELIZABETH A. HURLEY
B.A. Elementary Education

MARGARET W. HALL
B.A. Music Education

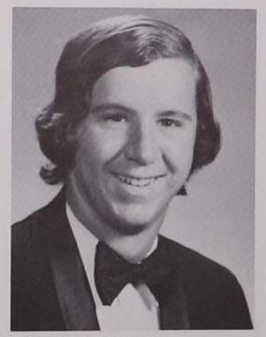

VICTOR F. HOGAN III
B.A. Business Administration

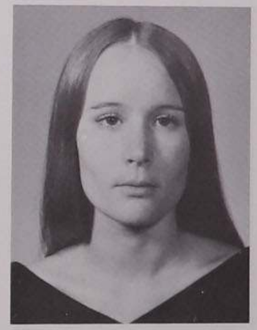

SUSAN E. JACOBS
B.A. Sociology

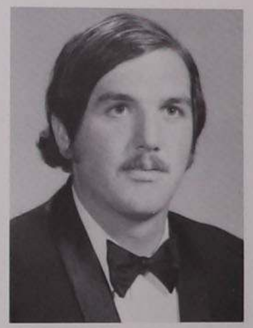

JOHN P. JONES
B.A. Political Science

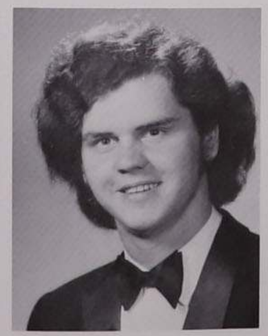

JAMES D. HARKINS
B.A. Business Administration

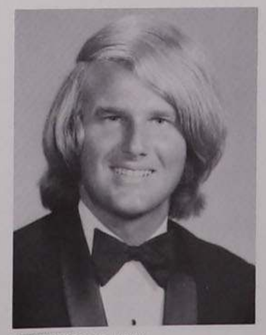

HARWOOD C. HULL
B.A. Political Science

PETER P. JOHANSKY
B.A. Humanities

GLEN H. KAKOL
B.A. Business Administration

RONALD J. HARRELL
B.A. Sociology

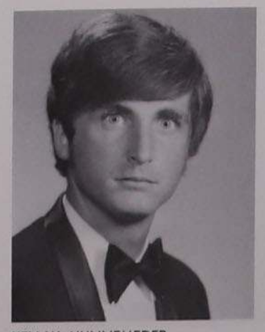

KEN W. HUNNEMEDER
B.A. Physical Education

JANET C. JONES
B.A. English

JUDITH A. KANE
B.A. Elementary Education

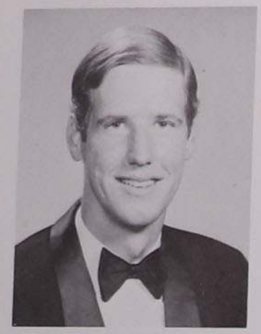

FRANCIS C. KILEY
B.A. Philosophy

magna cum laude

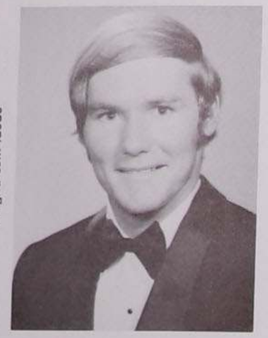

FREDERICK J. KOSTBAR
B.A. Business Administration

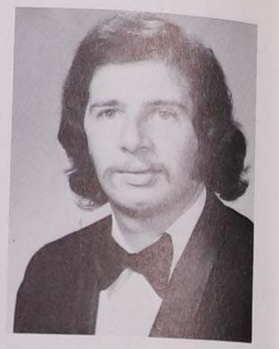

RONALD S. LANFILIPPO
B.A. Sociology

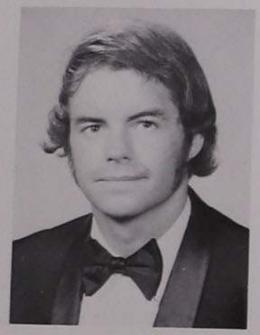

JOHN H. KELLEY
B.A. Physical Education

summa cum laude

LAURA P. KITCHENS
B.A. Elementary Education

CHARLES F. KOVAL
B.A. Business Administration

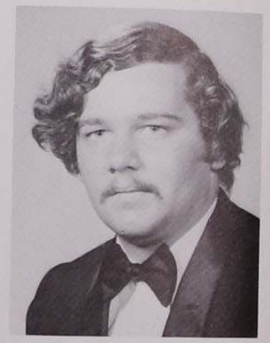

GREGORY A. LAPUT
B.A. Business Administration

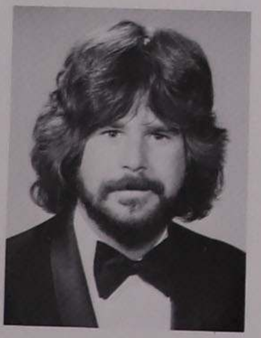

ARTHUR A. KELSCH
B.A. Theatre

FREDERICK C. KOCH
B.A. Business Administration

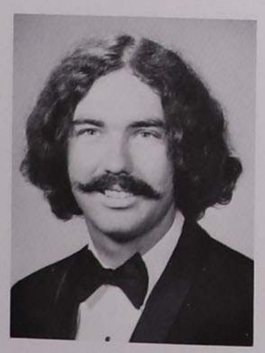

DENNIS N. KRISCH
B.A. History

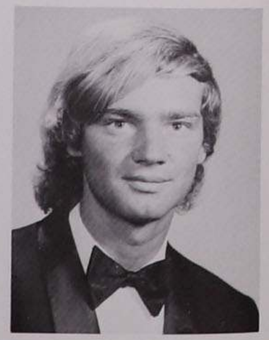

PETER J. LAWRENCE
B.A. Art

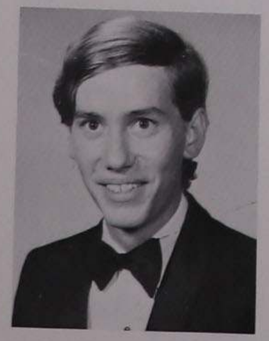

CHRISTOPHER T. KEYSER
B.A. History

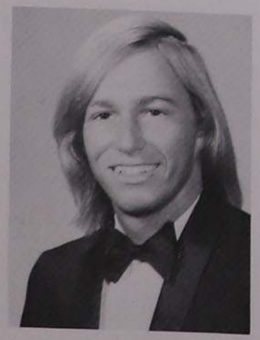

RICHARD J. KOCIK
B.A. History

PATRICE A. KUHN
B.A. Physical Education

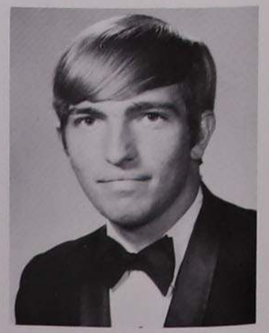

DANIEL D. LEITZELL
B.A. Physical Education

JOHN M. LEMIRE
B.A. Business Administration

CHARLES S. LEVANCHY
B.A. Business Administration

PEGGY A. LYNCH
B.A. Philosophy

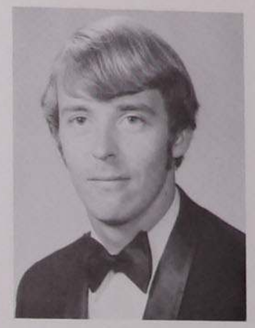

DENNIS J. McCARTHY
B.A. Economics

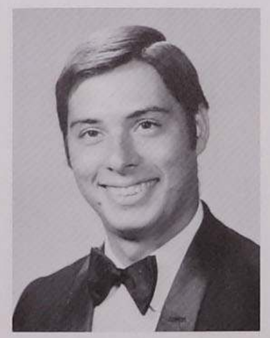

ROBERT J. LEONARDI
B.A. Sociology

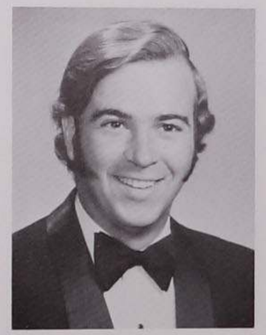

DENNIS LEWIS
B.A. Political Science

LYNN A. MARTINELLI
B.A. Physical Education

BRENDAN W. McCLORY
B.A. Business Administration

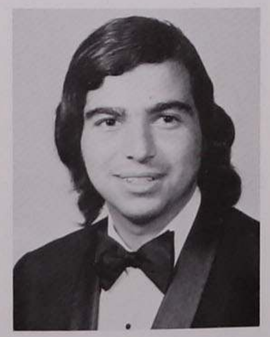

DENNIS C. LEPORE
B.A. Political Science

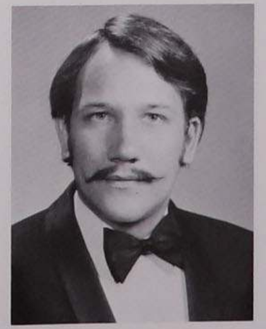

STEPHEN Z. LIZAK
B.A. Sociology

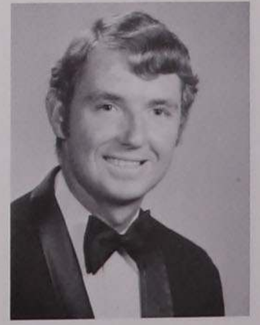

JAMES V. MARTINS
B.A. Theatre

JANE E. McMICHAEL
B.A. Political Science

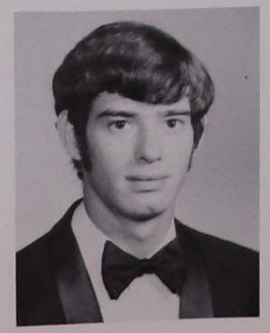

PETER R. LESSARD

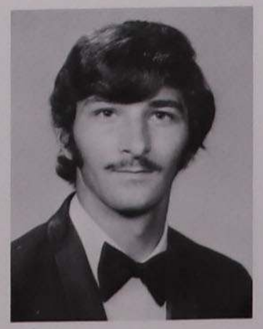

ANTHONY V. LUPO
B.A. Business Administration

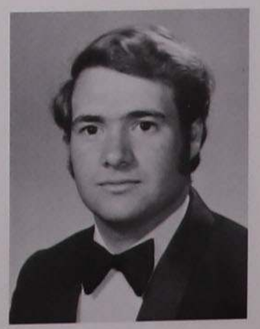

GEORGE N. MAZZA
B.A. Mathematics

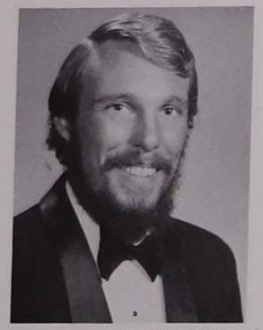

JAMES M. MEAD III
B.A. Elementary Education

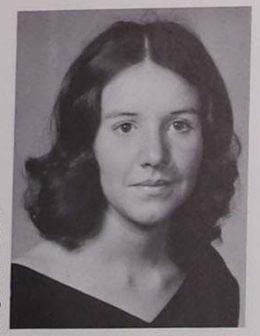

Magna Cum Laude

MARY C. MONAHAN
B.A. Sociology

Cum Laude

NORMAN W. MURRAY
B.A. Psychology

MARY O'CONNELL
B.A. Elementary Education

STEPHEN D. MILANESE
B.A. Sociology

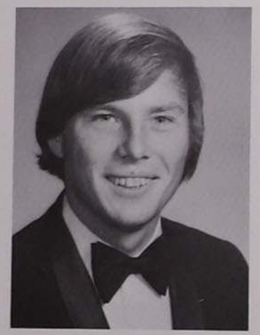

PETER G. MORRIS
B.A. Spanish

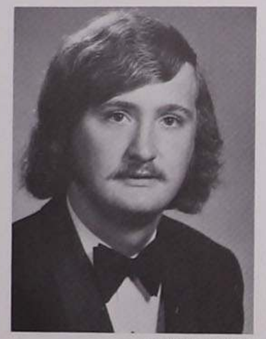

PETER W. MYERS
B.A. History

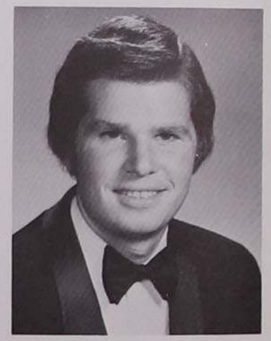

DENNIS O'CONNOR
B.A. Sociology

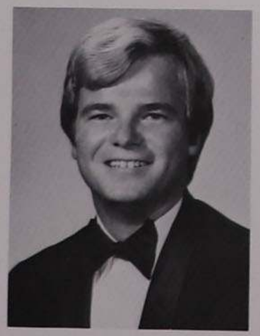

GREGORY C. MILLER
B.A. Psychology

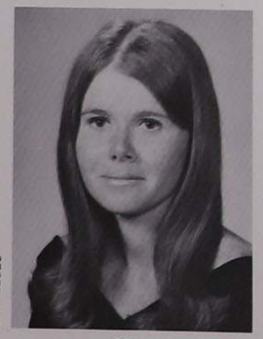

Cum Laude

COLLEEN P. MURPHY
B.A. Elementary Education

Magna Cum Laude

CARL M. NEUHOFER
B.A. Business Administration

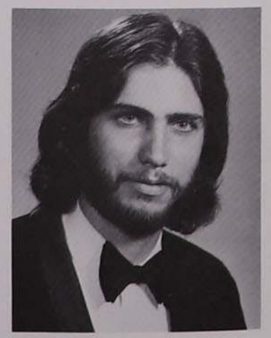

LAWRENCE P. O'NEIL
B.A. Psychology

MARK D. MITCHELL
B.A. Business Administration

JAMES C. MURPHY
B.A. Business Administration

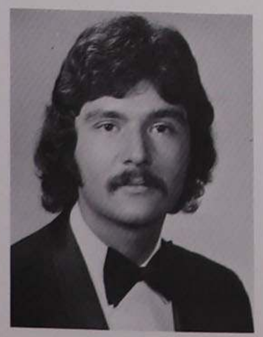

ALFRED C. NEVOSO
B.A. Pre-Medicine/Biology

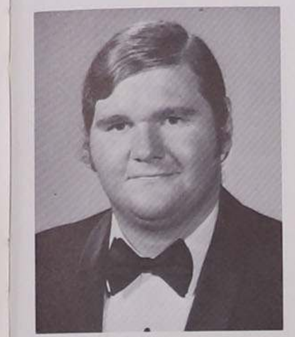

JOHN C. O'ROURKE
B.A. Political Science

LINDA S. PEARSON
B.A. Art Education

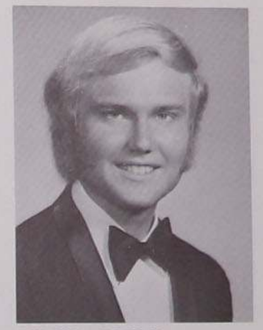

EDWARD L. PIERCE JR.
B.A. Physical Education

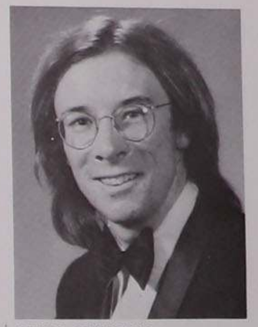

JOHN F. QUIGLEY JR.
B.A. Psychology

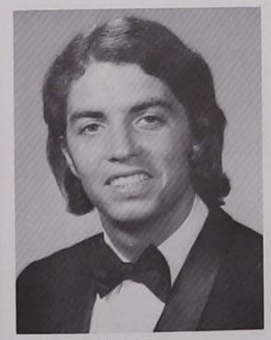

RICHARD J. PALAZZO
B.A. Political Science

Cum Laude

BARBARA A. PETERSON
B.A. English

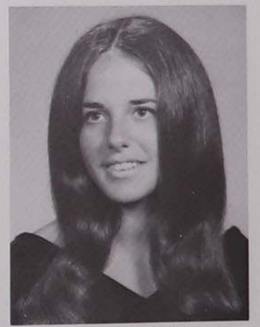

MICHELE M. PROTOMASTRO
A.A. Secretarial Science

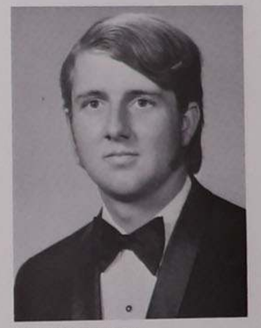

RONALD E. RADZIK
B.A. Business Administration

THOMAS P. PARDALIS
B.A. Physical Education

ANNA M. PETTY
B.A. Sociology

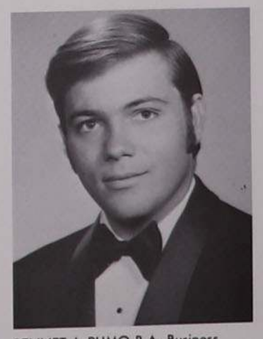

BENNET J. PUMO B.A. Business Administration

WALLACE S. RANNELLS
B.A. Business Administration

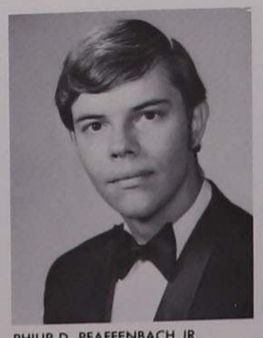

PHILIP D. PFAFFENBACH JR.
B.A. History

DOMINIC J. QUATTRONE
B.A. Political Science

JANE M. REILLY
B.A. Elementary Education

ANNE N. REYNOLDS
B.A. Elementary Education

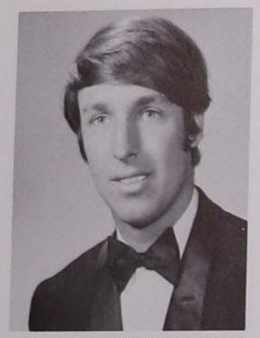

KEVIN J. ROBERTS
B.A. Psychology

LYNDA A. RUEBOTTOM
B.A. Elementary Education

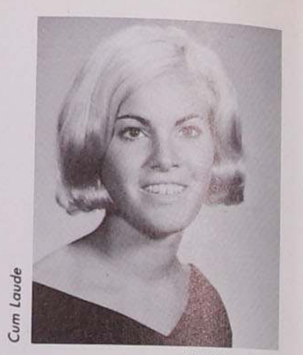

Cum Laude

MARY K. SAPP
B.A. Art

DONALD C. SCHUCK
B.A. Pre-Dental

ROBERT A. SMALLEY JR.
B.A. Political Science

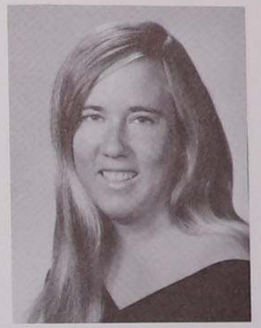

MARY CAY STEVENS
B.A. Elementary Education

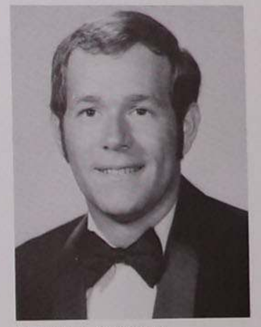

WILLIAM A. TAYLOR JR.
B.A. English Education

CAROLE A. RICHARDS
B.A. Physical Education

NEIL M. RIGGIONE
B.A. Political Science

MICHAEL L. ROSSI
B.A. Art

Cum Laude

PATRICIA M. RUEVE
B.A. Psychology

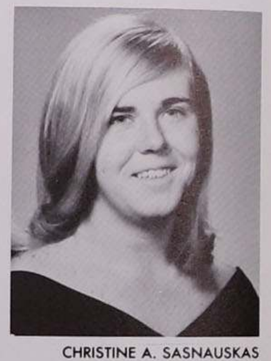

CHRISTINE A. SASNAUSKAS
B.A. Art

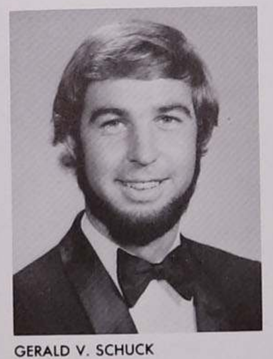

GERALD V. SCHUCK
B.A. Chemistry

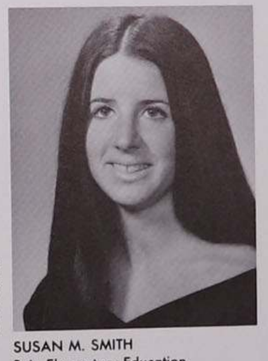

Cum Laude

SUSAN M. SMITH
B.A. Elementary Education

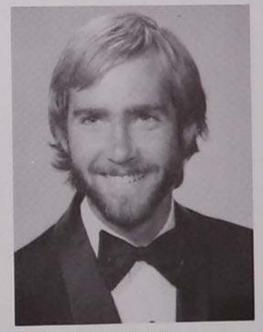

SCOTT M. STEVENSON
B.A. Sociology

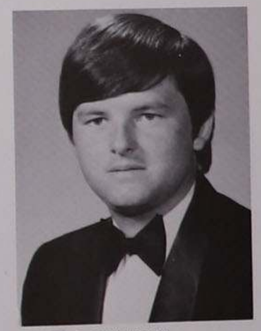

ROBERT R. TENNYSON
B.A. Political Science

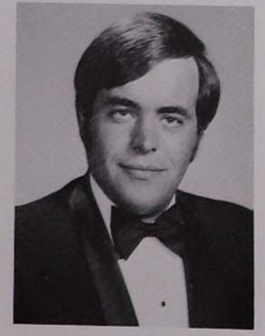

PETER J. ROSSI
B.A. Psychology

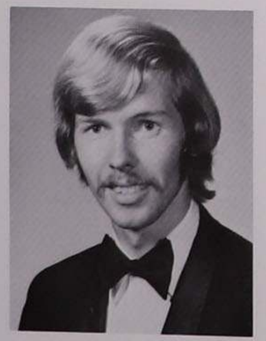

J. PATRICK RYAN
B.A. Sociology

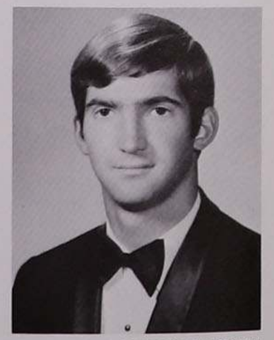

CHARLES M. SOUSA
B.A. Physical Education

MARGARET S. SHAW
B.A. Elementary Education

Summa Cum Laude

HUGH B. STEARNS
B.A. Psychology

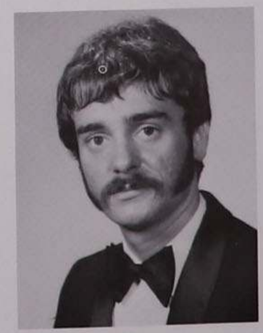

JOHN E. STILLWELL
B.A. English Education

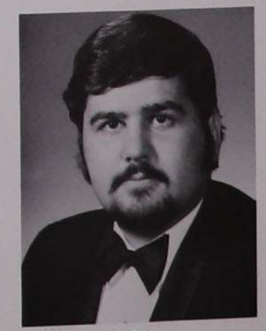

MICHAEL F. TENORE
B.A. Business Administration

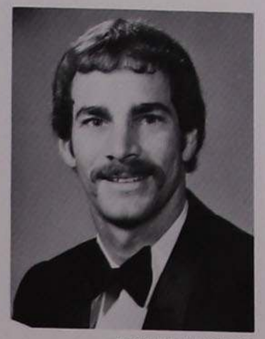

RICHARD A. ROTTER

TERESE C. SABATINI
B.A. Physical Education

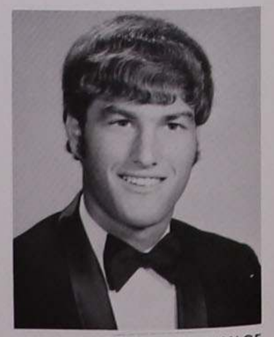

THOMAS M. SAVAGE
B.A. Physical Education

Magna Cum Laude

FRANKLIN D. SKINNER JR.
B.A. History

GREGORY P. STELTNER
B.A. Psychology

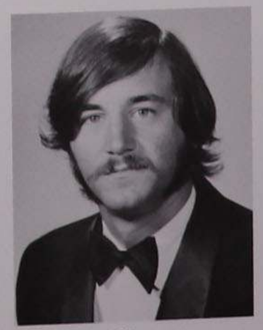

JOHN M. SWITCH
B.A. Elementary Education

Cum Laude

ELIZABETH M. TIERNEY
B.A. Elementary Education

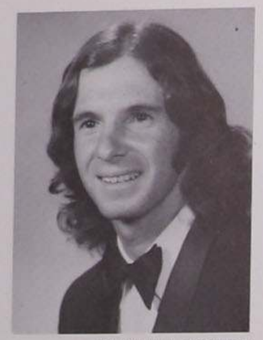

WILLIAM A. TORLUCCI
B.A. Sociology

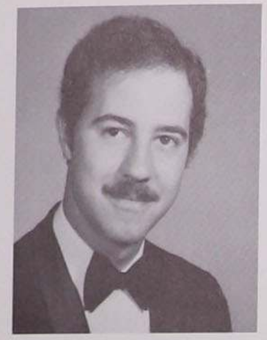

JOHN C. VOLLERO
B.A. Physical Education

ELIZABETH E. WALSH
B.A. Art

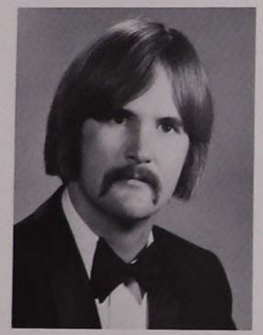

TERENCE A. TINELLY
B.A. Political Science

INGEBORG VAN STRAALEN
B.A. French

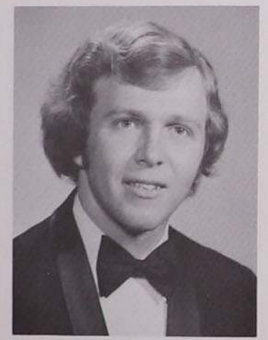

RICHARD B. VOORNEVELD
B.A. Elementary Education

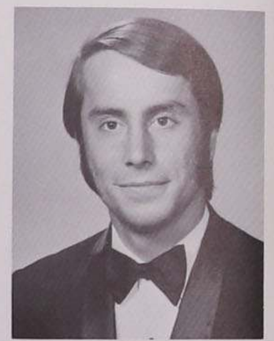

EDWARD D. WASIELEWSKI
B.A. Business Administration

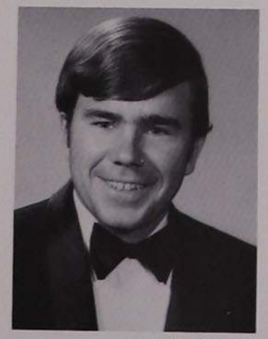

MARTIN J. TOBIAS
B.A. Physical Education

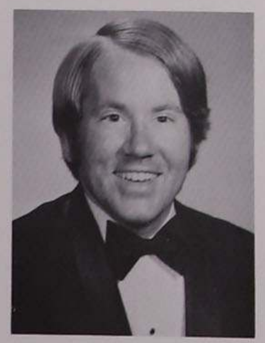

JOHN E. VIEW
B.A. Political Science

ROBERT J. WALDRON
B.A. Business Administration

LEANNE C. WELSTEAD
B.A. Sociology

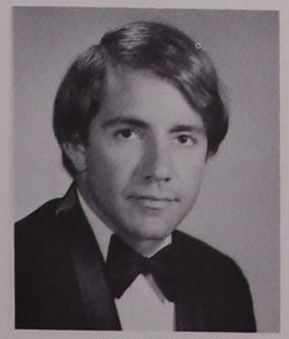

THEODORE L. VINCI JR.
B.A. Psychology

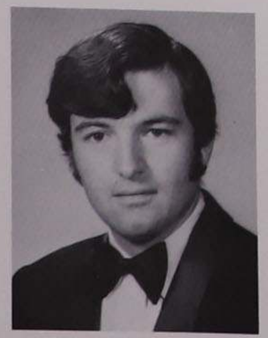

ROBERT F. WALLACE
B.A. Business Administration

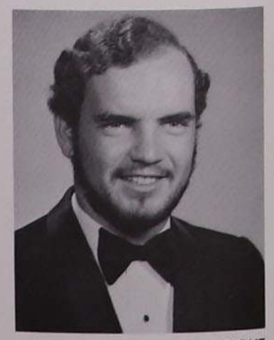

RAYMOND E. WRIGHT
B.A. Political Science

Graduates

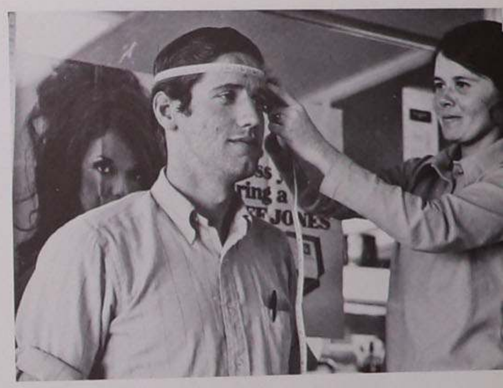

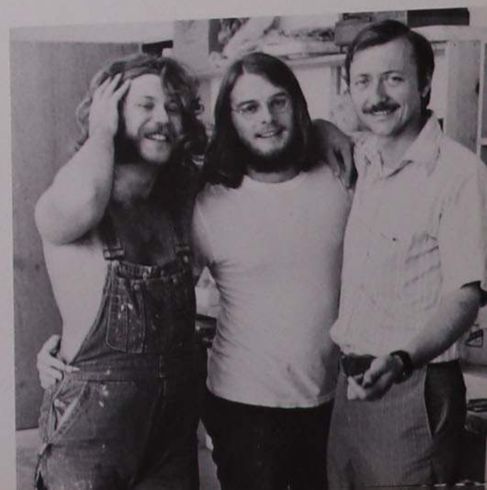

Class of 1972

THE MOST REVEREND PAUL FRANCES TANNER, Bishop of St. Augustine, Baccalaureate Speaker

MR. RALPH NADER, Commencement Speaker

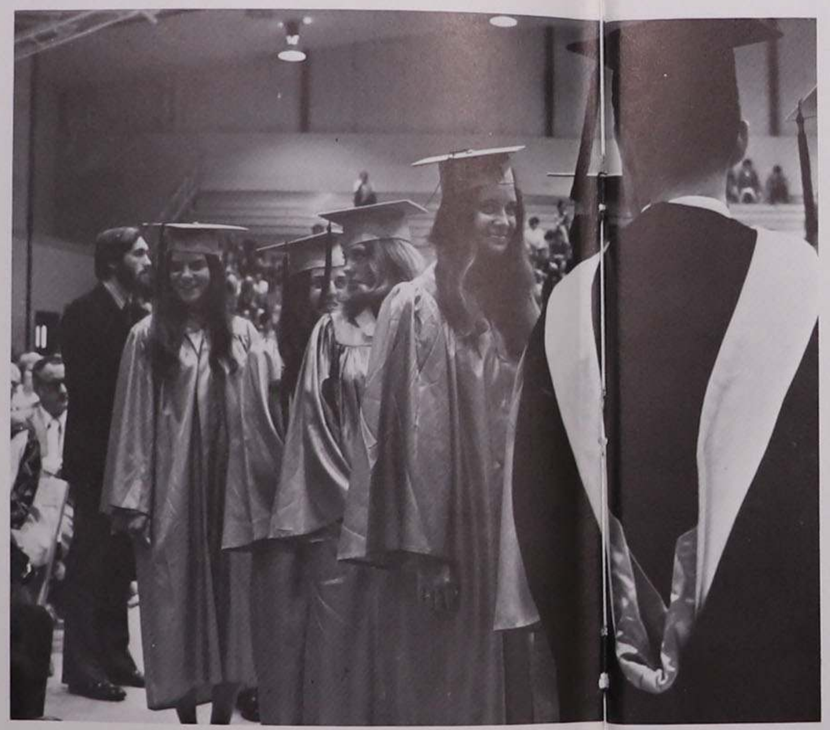

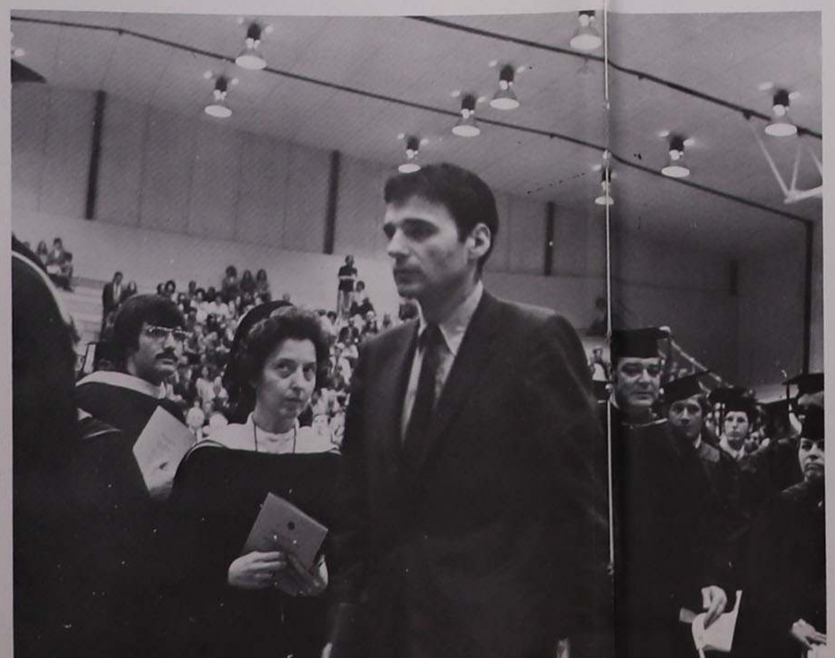

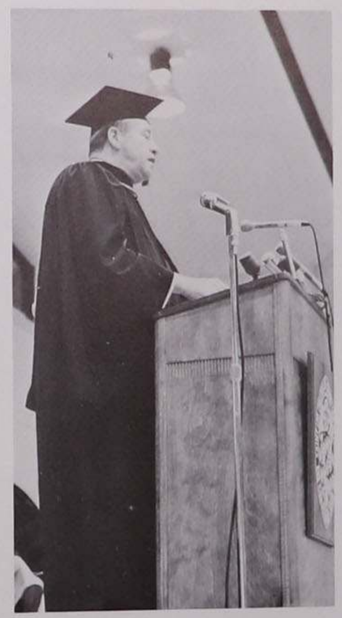

Awards

Francis C. Kiley
Clara McDonald Award
John W. Frank
John I. Leonard Award
Colleen P. Murphy
Abbot Marion Bowman Award

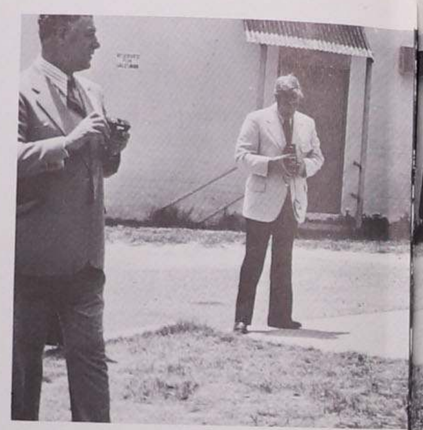

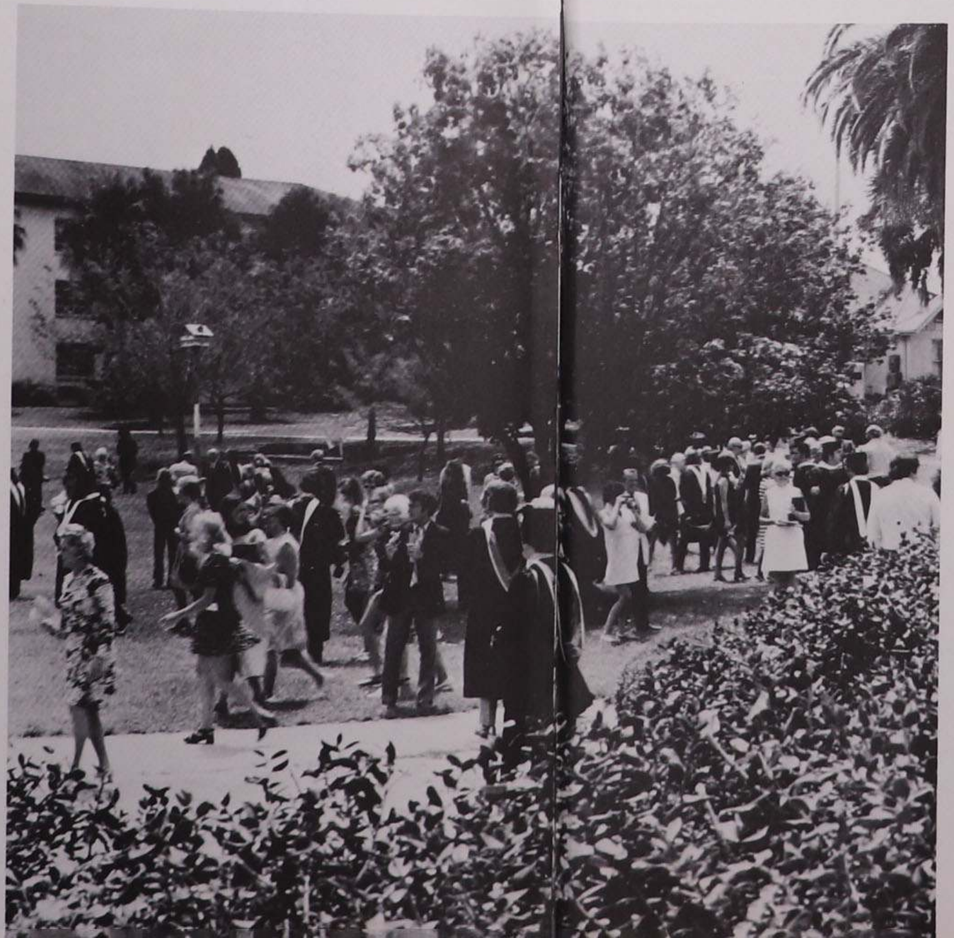

Honorary Degrees

The Most Reverend
Paul Frances Tanner
Doctor of Laws
Oliver James Keller
Doctor of Laws
Sherrell William Herrell
Doctor of Humanities

Senior Index

CAROL ANN ABBOT
53 Atlantic Avenue
Groton Long Point, Connecticut
Secretarial Science; Association of Women Students 2, 3, 4

THOMAS S. ADAMCZYK
252 South Walker Street
Taunton, Massachusetts 02780
Sociology, Psychology; cum laude; Circle K 1, 2, 3, 4; Board of Directors 2, 4; Vice President 3; College Theatre 3; Floor Director 3, 4; Head Resident 4; Freshman Orientation Leader 4; Human Relations Organization 1; Inter Club Council 3; LION (Associate Editor) 3; Publications Board 3; St. Leo College Dance Company 3; Student Government Association 1; Who's Who in American Colleges and Universities 3, 4

JOSEPH J. ALBANO JR.
30 Albro Street
Pittsfield, Massachusetts 01201
Physical Education; College Choir 1, 2, 3

JAMES NICK ALESSI
4300 North East 21st Avenue
Fort Lauderdale, Florida
Pre-Dental; College Theatre 1

JAMES THOMAS ALTIERI
74 Garwood Road
Trumbull, Connecticut 06611
Biology; Alpha Sigma Chi 1, 2, 3, 4, President 4; ENCOUNTER Staff 2, 3; Freshman Class Treasurer; Senior Class Treasurer; Soccer 2, 3

MARY B. ARNHEITER
90 Oak Ridge Avenue
Summit, New Jersey 07901
Humanities

BERNARD J. AUTH
P.O. Box 2453
St. Leo, Florida
Biology; Chemistry; Kappa Alpha Sigma 2, 3, 4; Rifle and Pistol Club 2

WILLIAM J. BANKS
52 Willow Street
Glen Ridge, New Jersey 07028
Political Science; Pre-Dental; Alpha Sigma Chi 1, 2, 3, 4; Pledge Master 4

STEPHEN M. BARRY
10111 Jumilla Road
Chatsworth, California 91311
Business Administration; Theology; Alpha Sigma Chi 2, 3, 4; Drama Club 1; Floor Director 2; Golf 1, 2, 3, 4, Captain 4

ADRIAN WASHINGTON BELL JR.
P.O. Box 366
Brooksville, Florida 33512
Political Science; History; Transfer from Sumter Jr. College; Circle K 3, 4

MARGARET ANN TERESA BENKO
2709 Grasselli Avenue
Linden, New Jersey 07036
Sociology; Association of Women Students 2, 3, 4; Floor Director 4; GOLDEN LEGEND Staff 3; Phi Tau Omega 2, 3, 4

PATRICIA L. BENNETT
93 Golf Road
Bloomfield, New Jersey 07003
Elementary Education; Alpha Sigma 2, 3, 4; President of Pledge Class 2; Pledge Mistress 3; Vice-President 4; Association Of Women Students 2, 3, 4; Vice-President 3; President 4; Cheerleader 3, 4; Club '67 4; Bartender and Director; Panhellenic Council 3, 4; Vice President 3; Student Government Association; Executive Board 4; Who's Who in American Colleges and Universities 4

CHRISTOPHER SHRIVER BEVERLEY JR.
3538 South Stafford Street
Arlington, Virginia 22206
Political Science; Intramural Basketball 2, 3; Soccer 1, 2; Varsity Club

PETER J. BIASOTTI
49 Elmwook Ave.
Bogota, New Jersey 07603
History

LINDA C. BONASCH
95 Dorset Drive
Clarke, New Jersey 07066
Elementary Education; Association of Women Students 2, 3, 4; Circle K 3; Phi Tau Omega 4; GOLDEN LEGEND 3

FRANCIS MICHAEL BONFILI
3701 Tenth Street North East
St. Petersburg, Florida 33705
Sociology; Transfer from St. Petersburg Jr. College; Alpha Sigma Chi 3

WILLIAM J. BOUFFARD
908 Plymouth Street
Windsor, Connecticut 06095
Philosophy; Floor Director 2; Junior Class Senator; Kappa Alpha Sigma 2, 3, 4; Karate 1, 2; Student Government Association 4

WILLIAM T. BOUZIANE JR.
2907 Twenty-seventh Avenue
Bradenton, Florida 33505
Pre-Medical; Chemistry

MARTHA JEANNE BOYLE
9841 South Avers
Evergreen Parks, Illinois
Elementary Education; cum laude; Transfer from St. Gregory Jr. College; Alpha Sigma 3, 4; Assistant Pledge Mistress 4; Association of Women Students 3, 4; Senate 4; Circle 3; Floor Director 4; Head Resident 4

NICHOLAS C. BRANDO
222-13 Edmore Avenue
Queens Village, New York 11428
History; Education; Transfer from St. Joseph College; Phi Theta Chi 3, 4

RUTH E. BRENNAN
153 Fonda Road
Rockville Centre, New York 11570
French; Transfer from Sorbonne University; Association of Women Students 2, 3, 4; College Theatre 1; Delta Phi Delta 1, 2, 4; President 4; Panhellenic Council 4

JOSEPH H. BRINK
2185 Jones Avenue
Wantagh, New York 11793
History; Education; Circle K 1, 2, 3, 4; Secretary 2; Board of Directors 4; Inter Club Council 3; LION 3

ARTHUR M. BUCCI JR.
Ellin Drive
Byram, Connecticut 10573
Physical Education; Science; Baseball; Floor Director and Area Coordinator 4; College Choir 2, 3, 4; Kappa Alpha Sigma 1, 2, 3, 4; Soccer 4; Student Government Association; Executive Board 4

EMIL N. BUCCI
Ellin Drive
Byram, Connecticut 10573
Physical Education; Baseball 1, 2, 3, 4; Captain 3, 4; Physical Education Majors Club 3, 4; President 3, 4; College Chair 2, 3, 4; Varsity Club 2, 3, 4

DENNIS PATRICK BUCKLEY
107 Brook Street
Garden City, New York 11530
Political Science; Club '67 4; Board of Directors 4; Floor Director 4; Inter-Fraternity Countil 1, 2, 3, 4; President 4; Intramurals; Kappa Alpha Sigma 1, 2, 3, 4; Secretary 2, President 3, Pledgemaster 4; Student Government Association; Executive Board 1; Varsity Club; Who's Who in American Colleges and Universities 4

DENNIS DREW BURNSIDE
22 Dolphin Drive
Treasure Island, Fla.
Fine Arts; Circle K 1; Club '67, Bartender 3; Sigma Lambda 1, 2, 3; Student Government Association 1, 4

ROBERT L. BURROUGHS
1411 W. Missouri Ave.
Dade City, Fla. 33525
Business Administration

GERALD PATRICK BUTLER
14 Parkview Terrace
Summit, New Jersey 07901
Physical Education; Kappa Alpha Sigma 2, 3, 4, Secretary 3, Vice President 4

KATHLEEN THERESE CALLAHAN
200 S. Washington Avenue
Moorestown, New Jersey 08057
Secretarial Science; Association of Women Students 1, 2; Student Government Association 1

KATHLEEN MARGARET CAPERS
100 South Randolph Avenue
Poughkeepsie, New York 12603
Elementary Education; cum laude; Transfer from Keuka College; Alpha Sigma 3, 4, Pledge Mistress 4; Association of Women Students 3, 4, Floor Representative 3; Panhellenic Council 4

JOSEPH EDWARD CAPPARELLI
Route 2, Box 161
Dade City, Florida 33525
Business Administration

KEVIN F. CARLIN
117-28 Nashville Blvd.
Cambria Hts., N. Y. 11411

STEPHEN E. CASEY
29 Raymond Street
Rockville Center, N. Y. 11570
English

KEVIN A. CAVALLINI
11 Breezy Hill Court
Clifton, N. J. 07013
Psychology

WILLIAM E. CHATMAN JR.
805 Oak Avenue
Brooksville, Florida 33512
Physical Education; cum laude; Transfer from Central Florida Jr. College; Baseball 4

ANDREW J. CHRISTIANSEN
Business Administration; cum laude

KATHLEEN CHURCHILL
2724 Berkshire Road
Cleveland Heights, Ohio 44106
Elementary Education; cum laude; Association of Women Students 2, 3, 4; Circle K 3; GOLDEN LEGEND Staff 3; Rescue Squad 3

ARTHUR GERARD CLARKE
265 Court Road
Winthrop, Massachussetts 02152
Inter-Fraternity Council 3; Kappa Alpha Sigma 2, 3, 4; Senior Court Justice 4

JAMES R. COLANGELO
345 West 4th Avenue
Roselle, New Jersey 07203
Physical Education; Elementary Education; Alpha Sigma Chi 2, 3, 4, Secretary 3; Club '67, Board of Directors 3, Treasurer 3, Manager 3; College Choir 2, 3; Drama 1; Freshman Orientation Leader 2, 3; Inter-Fraternity Council 2, 3; Junior Class Vice President; Soccer 3; Who's Who in American Colleges and Universities 4

KAREN MARY CONNORS
178 Beach 120 Street Rockway Park
Queens, New York 11644
Theatre; Philosophy; Association of Women Students 2, 3, 4; College Theatre 1, 2, 3, 4; Drama Club 1, 2, 3, 4; Human Relations Organization 1, 2, 3; Phi Tau Omega 4; Riding Club 2, 3, 4; St. Leo College Dance Company 4; Tennis 2, 3

WILLIAM MORTON CROSS
7317 Buckley Road
North Syracuse, New York 13212
Psychology; College Choir 1, 2; Phi Theta Chi 4; Intramural Basketball

PETER W. CROVER
17 Fairview Avenue
Warwick, New York 10990
English Literature; Club '67, Bartender 3; ENCOUNTER 1, 2; Freshman Orientation Leader 4; Inter-Fraternity Council 2, 3; Publications Board 4; Chairman 4; Sigma Lambda 1, 2, 3, 4, Secretary 2, President 3; Student Government Association 2, 3, 4, President 4, Executive Board — President 4; Outstanding Sophomore and Junior Male; Who's Who in American Colleges and Universities 4

JOSELYN RIOS CRUZ
Box 1552
Hato Rey, Puerto Rico
French; Spanish; cum laude; Association of Women Students 2, 3, 4; Judge 4; College Choir 1, 2; Collegium Musicum 2, 3; Karate 4; Phi Tau Omega 1, 2, 3, Secretary 3; Tennis Intramurals 4

MARINELL CUSHMAN
Harbor House, Pequot Avenue
New London, Connecticut 06320
Elementary Education; Transfer from Lasell Jr. College; Association of Women Students 2, 3, 4; Cheerleader 4; Student Government Association 3

JOSEPH EARL DAMATO
770 Leafy Lane

Linda Bonasch, Kathy Churchill and Bill Taylor at Club '67.

Jacksonville, Florida 32216
English; cum laude; Circle K 1, 2, 3, 4, Vice President 2, President 3; Club '67 1, 2, 3, 4, Vice-President 2, President 3; ENCOUNTER — Editor 3, 4; Publications Board 3, 4; Who's Who in American Colleges and Universities 4

EILEEN T. DANAHER
3043 Timothy Road
Bellmore, New York 11710
Elementary Education; Alpha Sigma 2; Association of Women Students 2, 3, 4; Varsity Club

CLYDE L. DAVENPORT
Box 651 Virginia Ave.
Bushnell, Florida 33513
Biology

LOUIS ROBERT DeANGELO
660 Bethpage Road
Old Bethpage, New York 11804
English Education

DENNIS DeDOMINICO
320 Tichenor Ave.
South Orange, New Jersey 07079
History

DENNIS J. DEFONTE
2 Nimando Place
Emerson, New Jersey 07630
Pre-Dental

ROBERT DELGADO
28560 Southwest 146 Avenue
Leisure City, Florida 33030
Physical Education; magna cum laude; Transfer from Miami-Dade Jr. College; Baseball 1, 2, 3, 4; Varsity Club 3, 4; Physical Education Concentrators Club 4

THEODORE M. DELPAPA JR.
104 San Sebastian Avenue
Coral Gables, Florida 33134
Physical Education; History; cum laude; Baseball 1, 2, 3, 4; Varsity Club 3, 4; Physical Education Concentrators Club 4

MARSHA R. DELORD
200 North Pine Street
Prospect Heights, Illinois 60070
Art; Association of Women Students 2, 3, 4; Greek Goddess Court 3; Homecoming Court 2; Panhellenic Council 3, 4; Phi Tau Omega 1, 2, 3, 4, Parliamentarian 2, President 3, 4; Winter Weekend Court 4

THOMAS J. DeLUCA
2431 Saturn Drive
Indianapolis, Indiana 46229
History; Transfer from St. Gregorus Jr. College; Intramurals 3, 4; Sigma Beta 1, 2, 3, 4, Pledge Class Treasurer 3

KAREN MARY DeNUNZIO
900 North West 203 Street
Miami, Florida 33169
Biology; Chemistry; Association of Women Students 2, 3, 4; Cheerleader 1; Delta Phi Delta 1, 2, 3, 4, Treasurer 2, President 3; GOLDEN LEGEND Staff 1; Greek Goddess Court 2; Karate 3, 4; Panhellenic Council 3; Student Government Association 3, 4

PETER S. DENWORTH
234 High Street
Mount Holly, New Jersey 08060
English Literature

RORY RAYMOND DESMOND
270 Harvard Avenue
Rockville Centre, New York 11570
Political Science; History; Karate 1, 2; Student Government Association 1

GERARD PAUL DEUTSCHER
88 Stoothoff Road
East Northport, New York 11731
Sociology; Psychology; Transfer from Suffolk Community College; Alpha Sigma Chi 4; Inter-Fraternity Council 4; Rescue Squad 4

DENNIS J. DEVINE
6351 North East 20th Way
Ft. Lauderdale, Fla.
Music; Philosophy; Club '67 4, Board of Directors 4, Bartender 4; College Choir 1, 2; Collegium Musicum 3, 4; Freshman Vice-president; Human Relations Organization 3, 4; Karate 1; Senior Class Vice-President

SALLY R. DICKINSON
Pottersville Road
Gladstone, New Jersey 07934
Secretarial Science; Association of Women Students 1, 2, Judge 2; Delta Phi Delta 1, 2, Corresponding Secretary 2; Sophomore Class Secretary

ANNE MARIE DISKIN
115 Broadview Avenue
New Rochelle, New York 10804
Elementary Education; magna cum laude
Transfer from Elizabeth Seton College; Association of Women Students 3, 4; Deans List; Delta Phi Delta 3, 4; Greek Goddess Court 3

COLLEEN ANN DOHERTY
27 North Lowell
Iowa City, Iowa 52240
Secretarial Science; Transfer from University of Iowa

ROBERT G. DOHERTY
13820 South West 73rd Avenue
Miami, Florida 33144
Political Science, History; Transfer from Florida Atlantic University; Club '67, Bartender 1, 2, 3; ENCOUNTER Staff 2; Floor Director 3; GOLDEN LEGEND Staff 1; Inter-Fraternity Council 2; Kappa Alpha Sigma 1, 2, 3, 4; Knights of Columbus 1, 2; Student Government Association 2, 3, Treasurer 3, Executive Board 3; Hall Council 1, 2, 3

WILLIAM F. DONOVAN
30 Churchill Road
Cresskill, New Jersey 07626
Political Science/Business

BARBARA HAMILTON DOWLING
154-42 25 Drive
Flushing, New York 11354
Business Administration; Association of Women Students; Economics Club 2, 3, 4

CARLES F. EASON
5300 Edgemoor Lane
Bethesda, Maryland 20014
Business Administration; Math; Administrative Management Society 3, 4; Circle K 1, 2, 3, 4; Director 2, 3, 4, President 3, Treasurer 2; Administrative — Coordinator, Florida District 2, 3; Governor Florida District 3, 4; Computer Club 3, 4; Economics Club 3, 4; Inter-Club Council 3, 4, President 3; LION 2, 3, 4, Business Manager 4; Publications Board 3; Student Government Association 3, 4, Executive Board 3

KENNETH N. EKALO
568 Krochmally Ave.
Perth Amboy, New Jersey 08861
Philosophy

CHARLES J. EMDEN
380 Haworth Avenue
Haworth, New Jersey 07641
History; Business; English; Intramurals; Varsity Club

DANIEL MICHAEL EVANS
5230 South West 98 Avenue Road
Miami, Florida 33165
Physical Education; Science; Transfer from Miami-Dade Jr. College; Baseball 3, 4; Physical Education Majors Club 3, 4; Varsity Club 3, 4

THOMAS E. FARNSWORTH
1001 Read St.
Lockport, Ill. 60441
Business Administration

DEBORAH LYNN FERSCH
1233 South Prospect
Park Ridge, Illinois 60068
Elementary Education; Association of Women Students 2, 3, 4; Phi Tau Omega 2, 3, 4; Winter Weekend Candidate 3

GERALD PATRICK FISHER
10609 Coquita Lane
Tampa, Florida 33618
Psychology; Business Administration; College Choir 1

ROBERT M. FISCHER
86 Collfield Avenue
Staten Island, New York 10302
Business Administration; College Theatre 2; Floor Director 2, 3, 4; Publications Board 2, 3, 4; Student Association 2, 3, 4, Executive Board 2, 3, 4; Who's Who in American Colleges and Universities 3, 4

GERALD P. FISHER
10609 Coquita Lane
Tampa, Florida 33618
Psychology

DAVID FRANCIS FLAHERTY
14 Hodges Street
Attleboro, Massachussetts 02703
Business Administration; Alpha Sigma Chi 2, 3, 4; Golf 3; Inter-Fraternity Council 3, 4

MARY ANN FLYNN
79 Florida Street
Long Beach, New York 11561
Psychology; Sociology; Association of Women Students 2, 3, 4; Karate 3; Phi Tau Omega 3, 4

JOHN W. FRANK
4 Lois Lane
Farmingdale, New York 11735
Philosophy; Social Science; Circle K 1, 2, 3, 4, President 3, 4; College Choir 1; ENCOUNTER Staff 3; Floor Director 4; Inter Club Council 3, Vice President 3; LION 3, 4, Editor-in-chief 3, Student Advisor 4; Publications Board 3, 4; Student Government Association 3, 4; Tutorial Society 1, 2; Who's Who in American Colleges and Universities 3, 4

MICHAEL P. FREE
228 94th Street
Brooklyn, New York 11209
Business Administration

JOANNA CLARA GAGE
Dade City, Florida 33525
Music

DANIEL GALASSO JR.
1441 Shippan Avenue
Stamford, Connecticut 06902
Business Administration; Transfer from St. Joseph College; Golf 3, 4

CHARLES A. GAMBRILL JR.
5215 Moorland Lane
Bethesda, Maryland 20014

WILLIAM JOHN GANDER JR.
39 Soundview Drive
Huntington, New York 11743
Sociology; Sigma Beta; 3, 4

HERBERT D. GARDNER
605 North Warnell Street
Plant City, Florida 33566
Business Administration

DIETRICH F. GEBHART
RD 1, Box 2867
Blairstown, New Jersey 07825
Political Science

RICHARD GLADZISZEWSKI
601 Churchill Court
Fayetteville, New York 13066
History

THOMAS W. GLEASON
19 Stuyvesant Oval
New York, New York 10009
History; Karate 1

MICHAEL S. GRECO
712 Parkland Avenue
Clearwater, Florida 33516
Business Administration; Transfer from University of Florida; Computer Club 4; Kappa Theta 3, 4

PETER CHARLES GROPP III
5851 South West 14th Street
Miami, Florida 33144
History; Eudcation; Riding Club 1; Student Government Association 2, 3

JEAN C. HALL
3114 Marlin
Tampa, Florida 33611
Sociology

MARGARET WHITE HALL
Music, Education

JAMES D. HARKINS
28 Yeager Ave.
Forty Fort, Pennsylvania 18704
Business Administration

RONALD J. HARRELL
406 West Florida Avenue
Dade City, Florida 33525
Sociology; Transfer from Polk Junior College

WILLIAM E. HASLEM
33 Grand Avenue
Waldwick, New Jersey 07463
Psychology; Philosophy

VICTOR F. HOGAN III
105 Johnson Rd.
Scarsdale, New York 10583
Business Administration

RAYMOND E. HUGHES
326 Apache Lane
Bricktown, New Jersey 08723
Physical Education

HARWOOD CAMPBELL HULL
1300 Luchetti Street
Santurce, Puerto Rico
Political Science; Junior Class President; Kappa Alpha Sigma 3, 4, Secretary 4; Student Government Association 2, 3, Executive Board 3; Student Court 2, 3

KEN HUNNEMEDER
44 Campbell Drive
Parlin, New Jersey 08859
Physical Education; Biology; Transfer from Lea College

ELIZABETH A. HURLEY
32 Winnie Street
Albany, New York 12208
Elementary Education; magna cum laude; Transfer from Harriman College; Association of Women Students 2, 3, 4; Delta Phi Delta 3, 4, Officer 4

SUSAN E. JACOBS
3600 Shore Acres Blvd. N
St. Petersburg, Florida 33703
Sociology

PETER PAUL JOHANSKY
Box 3199
St. Leo, Florida 33574
Fine Arts; Humanities; Transfer from University of South Florida; College Choir 1, 2; Dean's List 1; Karate 1

JANET C. JONES
829 N.W. 2nd Avenue
Homestead, Florida 33030
English; Education; Dean's List; Delta Phi Delta 4; Freshman Class Representative
Junior Class Representative; Kappa Alpha Sigma Sweetheart 3, 4; Senior Class Representative; Sophomore Class Secretary; Student Government Association 1, 3, 4

JOHN PATRICK JONES
301 South Tremont Drive
Greensboro, North Carolina 27403
Political Science; Floor Director 3; Inter-Fraternity Council 3, 4; Kappa Alpha Sigma 1, 2, 3, 4, Sargeant at Arms 3, President 4; Men's Judicial Board 3, 4; Student Government Association 3

GLEN H. KAKOL
336 Forest Hill Way
Mountainside, New Jersey 07092
Business Administration; Transfer from Union College; Golf 2, 3, 4; Data Processing and Management Association 4

JUDITH A. KANE
49 Bellair Place
Newark, New Jersey 07104
Elementary Education; Alpha Sigma 1, 2, 3, 4, President 3; Association of Women Students 2, 3, 4; Club '67 4, President 4; Floor Director 3; Inter-Fraternity Sorority Council 2; Panhellenic Council 3; Publications Board 4; Senior Class President; Student Government Association 1, 3, 4; Who's Who in American Colleges and Universities 4

JOHN H. KELLEY
9605 North Lake Drive
Milwaukee, Wisconsin 53217
Physical Education; LION 2, 4; Phi Theta Chi 4

ARTHUR A. KELSCH
25 Javal Court
Brooklyn, New York 11229
Theatre; College Theatre 1, 2, 3, 4; St. Leo College Dance Company 3, 4; Student Government Association 1, 2, Executive Board 1

CHRISTOPHER THOMAS KEYSER
37 Blue Mountain Road
Norwalk, Connecticut 06851
History

FRANCIS CORNELIUS KILEY
88 New Street
Byram, Connecticut 10573

John Frank receives graduation announcements from Mrs. Ronnie Brust in Alumni Office.

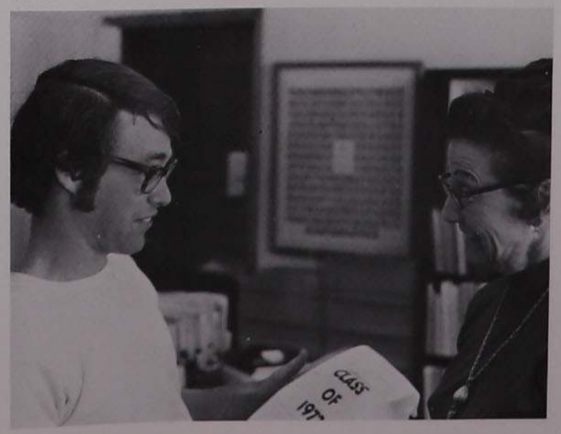

Philosophy; English; summa cum laude; LION — Associate Editor 4; Senior Court Justice; Student Government Association 4; International Study Center — Luxembourg 2

LAURA P. KITCHENS
1328 N.E. 5th Ave.
Crystal River, Florida 32629
Elementary Education; summa cum laude

FREDERICK C. KOCH
Lake Shore Drive West
Dunkirk, New York 14048
Business Administration; Phi Theta Chi 2, 3, 4; Soccer 2, 3

RICHARD JAMES KOCIK
191 Hawley Street
Binghamton, New York 13901
History; Phi Theta Chi 2, 3, 4, Assistant Secretary 3

FREDERICK J. KOSTBAR
1318 13th Avenue
Tarpon Springs, Florida 33589
Business; Math; magna cum laude; Transfer from Ursala College; Karate 4

CHARLES F. KOVAL
95 Beekman Avenue
North Tarrytown, New York 10591
Business; American Management Society 3, 4; Data Processing Managerial Association 4; Economics Club 3, 4; Human Relations Organization 3, 4

DENNIS N. KRISCH
181 Morningside Avenue
Union Beach, New Jersey 07735
History; Inter Club Council 1, 2; Inter-Fraternity Council 2; Kappa Alpha Sigma 1, 2, 3, 4

PATRICE ANGELA KUHN
27857 Elba Island
Grosse Ile, Michigan 48138
Physical Education; Transfer from Orange Coast College; Alpha Sigma 3, 4, Parliamentarian 4; Association of Women Students 3, 4; Circle K 3, K-ette President 3; Club '67 4, Board of Directors 4, Bartender 4; Physical Education Concentrators Club 4; Student Government Association 4; Panhellenic Council 4

RONALD SANFILIPPO
45 Cooper Ave.
W. Long Branch, New Jersey 07740
Sociology

GREGORY A. LAPUT
46 Johnson Street
Trumbull, Connecticut 06611
Business; Transfer from Norwalk Community College; Alpha Sigma Chi 2, 3, 4, Officer 4; Economics Club 4; Inter-Fraternity Council 2, 3, 4

PETER J. LAWRENCE
4060 Oran Delphi Road
Manlius, New York 13104
Art; Transfer from St. Joseph College

DANIEL D. LEITZELL
702 E. Bishop Street
Bellefonte, Pennsylvania
Physical Education

JOHN M. LEMIRE
317 Sumner Street
Greenville, South Carolina 29601
Business Administration

ROBERT JOHN LEONARDI
52-45 66 Street
Maspeth, New York 11378
Sociology; Baseball 2; Intramurals 2, 4; Kappa Alpha Sigma 1, 2, 3, 4; Sophomore Class Treasurer; Varsity Club 2, 4

DENNIS C. LEPORE
4 Sherwood Circle
Linden, New Jersey 07036
Political Science

CHARLES LEVANCHY
80 Sedgewick Drive
N. Scituate, Massachusetts 02060
Business Administration

DENNIS LEWIS
59 Constitution St.
Wallingford, Connecticut 06492
Political Science

STEPHEN ZACHARY LIZAK
37 Hill Street
Waterbury, Connecticut 06704
Sociology

ELLEN M. LOUGNLIN
44 Brookside Avenue
Livingston, New Jersey 07034
Psychology

ANTHONY VINCENT LUPO
55 Old Post Road #2
Greenwich, Connecticut 06830
Business Administration; Inter-Fraternity Council 4; Intramurals 3; Kappa Alpha Sigma 1, 2, 3, 4, Treasurer 3; Security 4; Soccer 2

PEGGY ANN LYNCH
4218 Bird Street
Tampa, Florida
Philosophy; Association of Women Studen(s 2, 3, 4

LYNN A. MARTINELLI
69 Knickerbocker Avenue
Stamford, Connecticut 06907
Physical Education; Association of Women Students 2, 3, 4; Phi Tau Omega 3, 4

JAMES VICTOR MARTINS
Monterrey #8 Apt. 603
Mexico 7, D.F. Col Roma — Mexico City
Theatre; Sigma Lambda 1, 3, 4; Soccer 1, 2, 3, 4

GEORGE N. MAZZA
31 Garfield Avenue
Kearny, New Jersey 07032
Mathematics; Junior Class Treasurer; Tutorial Service 1, 2, 3, 4

DENIS J. McCARTHY
11010 Lockwood Drive
Silver Springs, Maryland 20901
Economics; Transfer from Belmost Abbey College; Alpha Sigma Chi 3, 4; Computer Club 3, 4; Economics Club 3, 4

BRENDAN W. McCLORY
81 South Street
Lynn, Massachussetts 01905
Business; Transfer from North Shore Community College; Computer Club 4; Economics Club 3, 4

JANE E. McMICHAEL
8 Grove Street
Beverly Farms, Massachussetts
Political Science; Delta Phi Delta 2, 3, 4; Panhellenic Council 3, 4; Student Government Association 1, 2, 3, 4

JAMES M. MEAD III
577 Lake Iola, Box 472
Dade City, Florida 33525
Elementary Education; Transfer from Buffalo State

STEVEN D. MILANESE
3 Stuyvesant Oval
New York, New York 10009
Sociology; Education; Karate 1, 2, 3, 4; Student Government Association 2

GREGORY C. MILLER

MARK D. MITCHELL
2627 Laurel Lane
Wilmette, Illinois 60091
Business Administration; Sociology; Alpha Sigma Chi 2, 3, 4; Basketball 1, 2, 3, 4; Economics Club 4

BRO. PETER MITCHELL, O.S.B.
Psychology

MARY CHRISTIAN MONAHAN
38 Pointview Drive
Troy, New York 12180
Sociology; magna cum laude; Transfer from Harriman Jr. College; Delta Phi Delta 3, 4; Human Relations Organization 3, 4

PETER G. MORRIS
2 Country Corner Lane
Fairport, New York 14450
Spanish; Education; Alpha Sigma Chi 1, 2, 3, 4, Officer 4; Floor Director 3; Soccer 1, 2, 3, 4

COLLEEN PATRICIA MURPHY
3539 South 56th Court
Chicago, Illinois 60650
Elementary Education; History; cum laude; Transfer from Morton Jr. College; Area Resident Priory 4; Association of Women Students 2, 3, 4, President 3; Floor Director 2, 3, 4; Student Government Association 3, 4, Executive Board 3; Who's Who in American Colleges and Universities 3, 4

JAMES C. MURPHY
1129
Niagara Falls, New York 14305

Business; Transfer from St. Gregory's College; Knights of Columbus 3, 4; Economics Club 4

NORMAN WILLIAM MURRAY
4011 LaSalle Street
Tampa, Florida 33607
Psychology; cum laude; College Choir 2, 3; Human Relations Organization 2, 3, 4; Secretary 3

PETER WAYNE MYERS
33 University Drive
Setauket, New York 11733
History; Human Relations Organization 4

CARL MICHAEL NEUHOFER
Rt. 2, Box 99
Dade City, Florida 33525
Business Administration; Economics; magna cum laude; Transfer from Florida State University; Circle K 4; Economics Club 4; Data Processing Management Association 4

ALFRED C. NEVOSO
6 Spence Street
East Paterson, New Jersey 07407
Pre-Med; Biology; Chemistry

MARY O'CONNELL
13 Ridgeway Road
Port Washington, New York
Elementary Education; Alpha Sigma 4

DENNIS J. O'CONNOR
112 Peerfield Ct.
Oradell, New Jersey 07469
Sociology

JOHN B. O'NEIL
570 Franklin Ave.
Mt. Vernon, New York 10550
Political Science

LAWRENCE P. O'NEIL
2 Summit Place
Haworth, New Jersey 07641
Psychology

JOHN C. O'ROURKE
Hundle Fence Drive
Avon, Connecticut 06001
Political Science; Campus Court 4; Club '67 4, Board of Directors 4; Inter-Fraternity Council 4; Kappa Alpha Sigma 1, 2, 3, 4; Resident Hall Court 3; Senior Class Senator; Student Government Association 3, 4

RICHARD J. PALAZZO
Park Drive South
Rye, New York 10580
Political Science

THOMAS PETER PARDALIS
22 Nancy Drive
Danbury, Connecticut 06810
Physical Education; Transfer from Dean Jr. College; Baseball 3, 4; Floor Director 4

LINDA S. PEARSON
1038 South East Avenue
Oak Park, Illinois 60304
Art Education; Art Club 1, 2, 3, 4; Association of Women Students 2, 3, 4; Greek Goddess Court 2; Oratorio Chorus 1, 2; Phi Tau Omega 1, 2, 3

BARBARA ANN PETERSON
Box 2337 St. Leo College
St. Leo, Florida 33574
English Education; ENCOUNTER Staff 4; Human Relations Organization 1

ANNA M. PETTY
50 West 17th Street
Linden, New Jersey 07036
Sociology; Association of Women Students 2, 3, 4; Phi Tau Omega 2, 3, 4

PHILIP D. PFAFFENBACH JR.
4 Emma Street
Binghamton, New York 13905
History; Education

RONALD PHARRELL

EDWARD L. PIERCE JR.
16 Marlborough Court
Albany, New York 12209
Physical Education; Psychology; Transfer from Jr. College of Albany; Alpha Sigma Chi 3, 4; Karate 3, 4

MICHELE MARIE PROTOMASTRO
88 Ridgewood Road
Ridgefield, Connecticut 06877
Secretarial Science; Association of Women Students 2, 3, 4; Student Government Association 2

BENNET J. PUMO
9700 North East 7 Avenue
Miami, Florida 33138
Business Administration; Computer Club 4; Data Processing Machines Association 4, Treasurer 4, Program Coordinator 4; Economics Club 3, 4

DOMINIC JOHN QUATRONE
225 Salt Springs Road
Syracuse, New York 13224
Political Science; Inter-Fraternity Council; Karate; Phi Theta Chi; Vita International Study Center — Luxembourg

JOHN FRANCIS QUIGLEY JR.
302 Blueberry Hill Road
Longmeadow, Massachusetts 01106
Psychology; Knights of Columbus 1; Student Government Association 3, 4; Vita International Study Center — Luxembourg 2

RONALD EDWARD RADZIK
Route 1, Box 366
Libertyville, Illinois 60048
Business Administration, Education; Computer Club 4; Economics Club 3, 4; Riding Club 1

Patrick Ryan shares a toast with Norm Kaye.

Casey Connors enjoys a day riding at Tampa Downs.

WALLACE SCOTT RANNELLS
441 21st Avenue North
St. Petersburg, Florida 33704
Business Administration; Transfer from St. Petersburg Jr. College; Economics Club 3, 4

JANE M. REILLY
64 Rhode Avenue
Nutley, New Jersey 07110
Elementary Education; Association of Women Students 2, 3, 4; Panhellenic Council 3, 4; Phi Tau Omega 2, 3, 4, Vice-President 4; Senior Class Secretary; Winter Weekend Candidate 3

ANNE N. REYNOLDS
911 Bayshore Drive
Tarpon Springs, Florida 33589
Elementary Education; Advisory Board for Women Students 4; Association of Women Students 2, 3, 4; Dean's List; GOLDEN LEGEND Staff 2, 3, 4; Editor 3, 4; LION Staff 4; Publications Board 3, 4, Chairman 4; Who's Who in American Colleges and Universities 4

CAROLE ANN RICHARDS
19 Champlain Drive Cliff Haven
Plattsburgh, New York
Physical Education; Association of Women Students 2, 3, 4; Physical Education Concentrators Club 3, 4; Winter Weekend Candidate 3

NEIL M. RIGGIONE
97 Parker Ave.
W. Haven, Connecticut 06516
Political Science

KEVIN J. ROBERTS
2915 Thistlewood Dr.
Louisville, Ky. 40206
Psychology

MICHAEL LOUIS ROSSI
81 Weston Road
Georgetown, Connecticut
Art; Basketball 1; Human Relations Organization 1, 2; Karate 1; Sigma Lambda 3, 4

PETER JEROME ROSSI
551 Logan Avenue
Bronx, New York 10465
Psychology; Dean's List; Freshman Orientation Leader 4; GOLDEN LEGEND Photographer 4; Karate 1; Riding Club 1

LINDA ANN RUEBOTTOM
624 West Tropical Way
Plantation, Florida
Elementary Education

PATRICIA M. RUEVE
5656 North Glen Rd.
Cincinnati, Ohio 45211
Psychology; Transfer from Thomas More College; Delta Phi Delta 2, 3, Historian 3; Panhellenic Council 3

JOHN PATRICK RYAN
27 Neal Dow Avenue
Staten Island, New York 10314

Sociology; Club '67 4, Board of Directors 4; College Theatre 3; ENCOUNTER Staff 4; LION Staff 3; Outstanding Senior of St. Leo College; Sigma Lambda 4; Student Government Association 2, 3, 4, President of Student Senate 4, Vice-President 4

THERESE CATHERINE ANN SABATINI
60 Ivy Lane
Englewood, New Jersey 07631
Physical Education; Association of Women Students 2, 3, 4, Judge 4; Club '67 4; Delta Phi Delta 2, 3, 4, Treasurer 3, Pledge Mistress 4; Homecoming Queen Court 2; Karate 3, 4; Physical Education Concentrators Club 3, 4, Secretary 3, 4; Riding Club 2; Tennis 4

JOHN A. SACCA III
Palmyra, New Jersey
Elementary Education; Club '67, Vice President; Inter Club Council, Vice President, President; Knights of Columbus, Vice President, President; Publications Board; Sigma Lambda

MARY KATHRYN SAPP
9232 Claremont
Chicago, Illinois 60620
Art Education; cum laude; Transfer from Marycrest College; Association of Women Students 3, 4; Computer Club 3, 4, Historian 4

CHRISTINE ANN SASNAUSKAS
4203 Benner Street
Philadelphia, Pennsylvania
Commercial Art; Alpha Sigma 3, 4; Association of Women Students 2, 3, 4; Club '67 3, 4; College Choir 1, 4; Varsity Volleyball 4

THOMAS M. SAVAGE
2 Jenna Road
Wallingford, Connecticut
Physical Education; History; Transfer from Middlesex Community College; Baseball 2, 3; Club '67 4; Vice-President 4; Sigma Lambda 2, 3, 4; Varsity Club 3

DONALD CONRAD SCHUCK
650 W. Main Street
Bartow, Florida 33830
GERALD VICTOR SCHUCK
312 Curley Street
San Antonio, Florida
Pre-Dental; Biology; Floor Director 2; Kappa Alpha Sigma 1, 2, 3, 4

MARGARET SUSAN SHAW
1925 Shepherd Street N.W.
Washington, D. C.
Elementary Education; Association of Women Students 2, 3, 4; Officer; Club '67 4; College Theatre 2; Delta Phi Delta 1, 2, 3, 4, Officer 3; Panhellenic Council 3, 4, Officer 3; Student Government Association 2, 3

FRANKLIN D. SKINNER JR.
8463 East Concord Blvd.
Jacksonville, Florida 32208
History; Education; magna cum laude; Transfer from Florida Southern University

ROBERT A. SMALLEY JR.
80 Tanglewylde
Bronxville, New York
Political Science; History; Alpha Sigma Chi 2, 3, 4

SUSAN MARIE SMITH
107 Ocean Avenue
Spring Lake, New Jersey 07762
Elementary Education; cum laude; Advisory Board of Women Students 4; Association of Women Students 2, 3, 4; Chairman of Women's Court 4, Vice-President 4; Dean's List 3, 4; Junior Class Secretary; Student Government Association 3

TERRY JO SMITH
807 Oak Avenue
Brooksville, Florida 33512
Music; Technical Theatre; Association of Women Students 2, 3, 4; College Choir 3, 4; College Theatre 4; Folk Mass Singer 2; Human Relations Organization 3, 4; LION Staff 3; Music Educators National Conference 1, 2, 3; Oratorio Chorus 1, 2, 3, 4; Wind Ensemble 1, 2, 3, 4

CHARLES McCABE SOUSA
114 Banville Avenue
Somerset, Mass. 02726
Physical Education; Education; Baseball 1, 2, 3, 4; College Choir 3; Floor Director 3

HUGH BERNARD STEARNS
105 Prospect Street
Greenwich, Connecticut 06830
Psychology; summa cum laude; Human Relations Organization 3, 4; International Study Center — Luxembourg 2

GEORGE P. STELTNER
34 Victoria Road
New Britain, Connecticut 06052
Psychology; Freshman Class President; LION Staff 1, 2, 3; Publications Board 1; Student Government Association 1, 2, 3, 4, Executive Board 1; Vita-Study in Luxembourg; Who's Who in American Colleges and Universities 3

MARY CAY STEVENS
2307 Farwell
Chicago, Illinois 60645
Elementary Education; Association of Women Students 2, 3, 4, Secretary 2; Panhellenic Council 3, 4, President 4; Phi Tau Omega 1, 2, 3, 4, Pledge Mistress 2, Corresponding Secretary 3, 4; Student Government Association 2, 3

SCOTT M. STEVENSON
11 Elderfields Road
Manhasset, New York 11030
Sociology; Transfer from University of Colorado; College Choir 2; Oratorio Chorus 3, 4

JOHN E. STILLWELL
7413 Manchester Lane
Tampa, Florida 33619
English Education; Economics Club 3

JOHN MICHAEL SWITCH
1400 56th Avenue North
St. Petersburg, Florida 33703
Education, Psychology; Alpha Sigma Chi 1, 2, 3, 4

WILLIAM A. TAYLOR JR.
19 Kiawak Avenue
Freehold, New Jersey
English Education; Circle K 3; Vita Study in Luxembourg 2

ROBERT R. TENNYSON
29 Aberfayle Road
New Rochelle, New York
Inter-Fraternity Council 2; Sigma Beta 1, 2, 3, 4, Treasurer 4

MICHAEL F. TENORE
36 Longfellow Ave.
Newark, New Jersey 07106
Business Administration

ELIZABETH M. TIERNEY
531 West 217th Street
New York, New York
Elementary Education; Transfer from Harriman Jr. College; Computer Club 3, 4

TERANCE ANTHONY TINNELLY
2106 35th Street Astoria
Queens, New York
Political Science; College Choir 2; Sigma Beta 3, 4

MARTIN JAMES TOBIAS
13 Millford Gardens
Yonkers, New York 10702
Physical Education; Baseball 1, 2, 3, 4; College Choir 3; Floor Director 2, 3; Physical Education Concentrators Club 4, Vice-President 4; Varsity Club 4

MARK J. TORELL
245 Westmont
W. Hartford, Conn. 06117
Business Administration

WILLIAM A. TORLUCCI
15 Belle Terre Rd.
W. Orange, New Jersey 07052
Sociology

INGEBORG A. M. van STRAALEN
c/o Haiti Metal S.A., Box 1327
Port-au-Prince, Haiti, W. I.
French; Alpha Sigma 2, 3, 4, Historian 4; Association of Women Students 2, 3, 4; College Choir 1, 2, 3; GOLDEN LEGEND Staff 4; Panhellenic Council 4; Student Government Association 4, Senator at Large

JOHN EDWARD VIEW
700 Imperial Woods Drive
Vestal, New York
Political Science; Club '67 4, Board of Directors 4; Inter-Fraternity Council 3, 4, President 3, Vice-President 4; Knights of Columbus 1; Phi Theta Chi 1, 2, 3, 4, Vice-President 4; Student Government Association 1, 2, 3, Executive Board 3

THEODORE W. VINCI JR.
679 Pine Street
Middletown, Connecticut 06457

Psychology; Inter-Club Council 3, 4, President 4; Karate 1; LION Staff 1; Rescue Squad 3, 4; Sigma Lambda 2, 3, 4, Secretary 4; Soccer 1, 3; Student Government Association 3, 4, Executive Board 4; Varsity Club 1, 3

JOHN C. VOLLERO
Physical Education

RICHARD BURKE VOORNEVELD
229 Cold Spring Road
Syosset, New York 11791
Elementary Education; Circle K 3, 4; Board of Directors 3, 4; Club '67 4; College Theatre 1, 2, 3, 4; Drama Club 2, 4; Men's Judicial Board 4; Riding Club 1, 2, President 2; Modern Concert Dance Company 3, 4

ROBERT J. WALDRON
396 Grove Street
Upper Montclair, New Jersey
Business Administration

ROBERT F. WALLACE
7004 W. Wright Terrace
Niles, Illinois 60648
Business Administration; Kappa Alpha Sigma 1, 2, 3, 4

ELIZABETH E. WALSH
Highland Lake
Winsted, Connecticut 06098
Art Education; Transfer from Cazenovia College; College Theatre 4; Karate 3, 4; Modern Concert Dance Company 3, 4

EDWARD WASIELEWSKI
98 Woodward Avenue
Staten Island, New York 10314
Business Administration; Student Government Association 2

LEANNE C. WELSTEAD
228 Bal Bay Drive
Bal Harbour, Florida
Sociology; Association of Women Students 2, 3, 4; Student Government Association 4, Executive Board 4

RAYMOND E. WRIGHT
142 Pascack Avenue
Emerson, New Jersey
Political Science; Inter-Fraternity Council 4; Kappa Alpha Sigma 1, 2, 3, 4, Treasurer 3, 4

Kathy Died

You were supposed to see me
tomorrow a time that did not
come
though you are gone from me
and I am here.
We had an arrangement
for me to take some portraits
of you
because you knew
I loved your lovely face
and the nice words of your mind
and all the wonderful world
of you.
Now all I can do is cry
and let the tears of my
agony flow
across the world of our
vision we never knew,
For I can only pray to God
that He will let all of us
see the beauty of you
In the eternity where we wait
to love you more deeply forever

Brother Bernard, O.S.B.

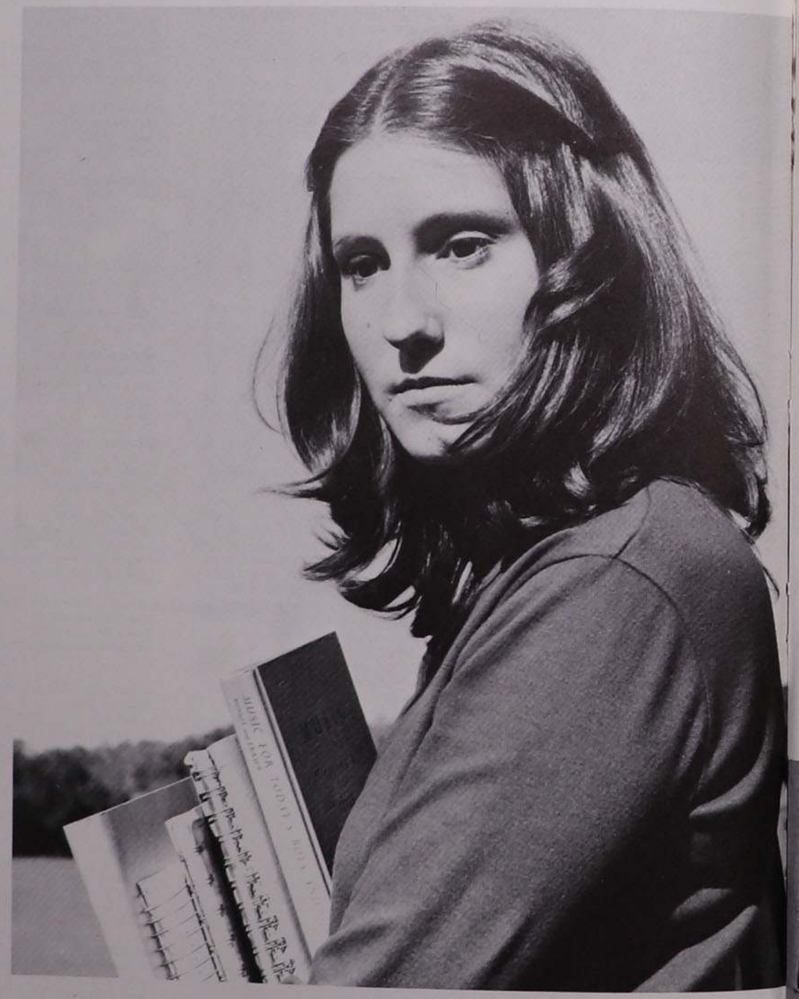

Kathy Jamesson
Class of '73

General Index

Abbott, Carol A. 178
Abreau, John
Adamczyk, Thomas S. 84, 178
Ahern, Charles A. 102
Ahern, Charles P. Jr.
Alband, Edmond P.
Albano, Joseph Jr. 178
Alessi, James N.
Algozino, Julie T.
Allison, Elizabeth M.
Altieri, James T. 98
Amato, Concetta A. 101
Ammean, Richard J. 98
Anderson, James M. 73, 113
Andrews, Martha V.
Annis, George W.
Annis, Gayle M. 146
Anselmo, Richard J.
Arbaszewski, Gerard
Archer, Stephen C. 146
Arnett, Stuart T. 146
Arnheiter, Mary B. 178
Arnold, David L. 98
Arnold, Michael R.
Arnot, Suzanne M.
Arrieta, Renee 160
Ascoli, Robert J. 113, 160
Athas, Theodore J. 108
Attinello, John C. 108, 146
Austin, Priscilla C. 146
Auth, Bernard J. 102, 178
Azarewicz, Aimee B. 168
Azay, Dr. Leopoldo 37
Baker, Cynthia K.
Baker, Georgina M.
Baker, Robert C. 168
Banks, William J. 178
Bapst, Mark A.
Barbini, Gerald J. 86
Barbitta, Donna 147
Barnes, Jeffrey L. 160
Barry, John R. 147
Barry, Steven M. 178
Bauman, Thomas G.
Baumert, William F. 160
Bavetta, James W. 104
Bazo, Manuel L. 147
Beekman, Mary K.
Begasse, John
Bell, Adrian W. Jr. 178
Bello, James 113
Benko, Margaret Ann 107, 178
Bennett, Patricia L. 70, 75, 76, 122, 123, 178
Benson, Cynthia J. 51
Berger, Miss Barbara 37
Bernard, Brother 16, 17, 81
Bertran, Wilfredo 147
Beucher, Janice M.
Beverley, Christopher 178
Biasotti, Peter J. 178
Bickel, Wesley L.
Biega, Susan J. 101
Biggane, Vincent F. 98, 147
Biggs, Richard C.
Bininger, Patricia L. 122, 123, 160
Biondi, James J. 78, 160
Blauvelt, Christine 80, 86, 147
Blessing, Daniel L. 168
Blue, Jerothea L.
Bodick, Nancy L.
Bodor, Barbara 96, 97, 101, 168
Bogle, Dennis A. 147
Boland, Bruce W. 102, 160
Bolasevich, Michael F. 104
Bolcato, Cynthia M. 122, 123, 147
Bonasch, Linda C. 178
Bonfili, Frank M. 98, 179
Bond, Auraldo G. 160
Bonentant, Richard J. 168
Bonifer, Richard P. 160
Bonilla, Roberto A.
Booke, Sandra A. 160
Booth, Michael J.
Borchers, Richard J. 160
Borgatti, Robert A. 113, 147
Borough, Beverly J.
Bostwick, Dorri A. 73, 106, 168
Boswell, Terese M. 161
Bouffard, William J. 73, 102, 179
Bouziane, William Jr. 179
Bowen, John G. 161
Boyd, Danny
Boyd, Ricky L.
Boylan, Timothy C.
Boyle, Joseph E. 168
Boyle, Louise Ann
Boyle, Martha J. 179
Brady, Denise 147
Brando, Nicholas C. 179
Brannigan, Patrick J.
Breen, William J.
Brennan, Ruth E. 101, 179
Briarton, Joanne B. 51, 73
Brighan, Mark L.
Brink, Joseph M. 179
Britton, Deborah E. 147
Broner, Willie B. 147
Brown, Eric M.
Brown, George H. Jr.
Brown, Jeffrey J. 168
Brown, Lisa E.
Brown, Robert C. 169
Brown, Thomas C. 113, 169
Brueck, Mary E. 101, 147
Bucci, Arthur M. 179
Bucci, Emil N. 179
Buchanan, Alfred J. 161
Bucher, Lawrence H. 169
Buck, Janelle 147
Buckley, Dennis P. 70, 75, 94, 102, 179
Buckley, Michael J. 161
Burger, B. Candace 161
Burke, Elizabeth A. 22
Burke, Thomas P.
Burns, William J. 168
Burns, James K. 104
Burns, Sheila M. 147
Burns, Steve 102
Burnside, Dennis D. 179
Burroughs, Robert L. 86, 87, 179
Busciglio, Norman
Bushka, Brian T.
Butler, Gerald P. 102, 179
Buttiglieri, Vincent M. 113, 161
Butto, Paul S. 102
Byrne, George E. 161
Byrne, James M. 147
Byrne, John P. 161
Byrne, Joseph M. 108, 161
Byrne, Steven R. 147
Byrne, Thomas P. 113, 161
Cabot, Robert 28, 98
Cahill, Elsa A.
Cahill, James J.
Cali, Joan M. 51, 106, 169
Callahan, Kathy T.
Callahan, Kevin 147
Callahan, William F. 70, 169
Calicchio, Alfred P.
Calicchio, John P. 78, 161
Callahan, Kevin D. 72, 147
Callahan, Thomas F.
Callan, William F. 179
Calo, Donald A. 147
Camilleri, Robert B. 104, 161
Cancio-Bello, Guil R. 113, 161
Candido, Guy R. 169
Capparelli, Joseph E. 180
Carabrese, Michael
Caracciolo, Diane M. 106, 122, 123, 147
Carhart, Andrea B. 101, 169
Carlucci, Leonard P. 147
Carmody, Michael D.
Capers, Kathleen M. 180
Flanagan, Meredith R.
Carriere, Norman J. 168
Carson, Kenneth J. Jr.
Carter, Victor J.
Caruso, Kathleen C.
Casazza, George J.
Casey, Stefan W.
Casey, Karen A. 147
Casey, Stephen E.
Casey, William J. 42
Castaldo, Albert A. O. 113, 169
Castaldo, Laura A. 147
Catalano, Richard T. 102, 147
Catri, Pamela A.
Cavall, Ava M.
Cavallini, Kevin A. 180
Cavanaugh, James M. 102
Cefalo, Mary E. 106, 161
Censullo, Pamela A.
Cerbone, Adam P. 169
Chao, Karyn F. 148
Chaves, Janet Champney 72
Chatman, William E. Jr. 180
Cherry, Constance D. 148
Chianese, Peter 161
Chiulli, John F. 161
Cholpan, Kenneth 148
Christiansen A. James 23
Christiansen, Mary J.
Christopher, Frank Jr. 161
Chuhinko, Mark G.
Chuhinko, Valerie H. 101
Churchill, Kathleen A. 180
Cimador, Anne C.
Cingire, Thomas 148
Cipriano, Madeline M. 148
Cirelli, Raymond A. 148
Clancy, Kathleen M. 161
Clarke, Arthur G. 180
Clarke, Gregory E. 104
Clarken, George S. 86, 148
Clausen, Jeffry J.
Clifford, Joseph P.
Clift, Gerald T.
Clingen, Robert J. 104, 148
Coburn, James A. 148
Cochran, Bruce S. 148
Cochran, Tom 148
Cody, Brian W. 73, 102
Cohen, David 43
Colangelo, James R. 70, 180
Cole, Michael D. 148
Cole, Roger W.
Collier, Mary E. 80, 169
Collins, Dennis M.
Comer, William J.
Comp, Gary S. 148
Confrey, Thomas C. 168
Conklin, Stephen W. 148
Conley, John C.
Connolly, Stephen W. 161
Connors, Neila A. 148
Connors, Karen M. 73, 180
Conroy, Robert F. 161
Conway, James F. 148
Conway, John W. 102, 148
Conway, Michael P. 148
Cooke, Margaret L.
Coplen, Walter E. 148
Corbett, Kevin F.
Corthell, Richard N. Jr. 148
Corcoran, Thomas L.
Corey, Ann V. 73, 86, 148
Costi, Anthony B. 148
Coulton, Franklin A. 108, 162
Cousins, James A. 148
Cowley, Barbara J.
Coyne, Bernadette A. 70, 72, 76, 169
Cracker, Joann M.
Crafton, Mary Beth 162
Crane, James E. 113, 169
Crawford, Christie A.
Crerand, Timothy J. 149
Criscione, Janet A. 106
Crisp, Joel W. 149
Crosby, Mary 32, 176
Crosby, Tom
Cross, Maryanne L. 149
Cross, William M. 180
Crover, Peter W. 70, 73, 75, 113, 180
Crowson, Scott P. 162
Cruz, Rios Joselyn 180
Cuff, William S. 73, 98, 162
Cullen, Patricia M. 162
Cullen, William H. III 149
Cunningham, Ernest G. 149
Curcio, James V.
Curley, James W.
Cushman, Marinell 180
Cushin, Brian J.
Czop, Christina M. 86
Daffin, Dale 149
Da Fonte, Dennis J. 180
Dalton, William H. 113, 162
Daly, Dean G.
Damato, Joseph E. 70, 180
Damianos, Joan P. 149
Danaher, Eileen T. 180
Daubel, Elizabeth M. 162
Davenport, Clyde L.
Davey, Denis C.
Davis, Barbara A. 149
Davis, Bruce E.
Davis, Nancy E. 101
De Angelo, Louis R. 181
Delfino, Joseph R. 98
Decowski, Robin D. 108, 162
De Domenico, Dennis M.
Defiel, Cynthia C. 149
Delgado, Robert 181
Del Papa, Theodore M. 181
Delucas, Donna M. 72, 101, 169
De Lord, Donna S. 107, 149
De Lord, Marsha R. 55, 106, 181
De Luca, Thomas J. 181
Demeter, William
DeMisa, Denise 96, 97, 113
De Muro, John F. 162
DeMusis, Thomas 86, 149
Dempsey, Elizabeth S. 72
De Nunzio, Karen M. 72, 181
Denworth, Peter S.
Desmond, Rory R. 181
Deutscher, Gerard P. 181
Devine, Dennis J. 176, 181
De Witt, Donna
De Wolf, Peggy A. 149
Diana, Linda 76, 95, 169
Diaz, Elsie J. 162
Di Cola, Craig F.
Dickinson, Sally R. 101, 181
Di Giulian, Leonard C.
Dillon, Robert I. 162
Di Maria, Anthony S. 169
Di Mascio, Joseph W. 149
Di Misa, Denise A. 122, 123, 169
Di Nucci, Robert J. 149
Dioguardo, Louis A. 86, 169
Diskin, Anne M. 101, 181
Dlugos, George S.
Doherty, Robert G. 181
Doherty, Colleen A.
Dolinski, Joann S. 106
Domin, Ronald J. 149
Donaghy, Robert K. 162
Donahue, Kevin M. 113, 162
Donahue, Patricia L. 73, 149
Donlin, Denise P. 149
Donnelly, Nancy J. 72, 149
Donohue, Joan M. 149
Donovan, Mark 149
Donovan, William F. 101
Dooley, Dennis E.
Dooley, Denise E.
Doran, Eileen John 150
Dorsey, William C. Jr. 72, 150
Doucher, Rod 98
Dowling, Barbara H. 181
Doyle, Caryl 169
Doyle, Terry R. 102, 169
Dragna, Karen B. 101
Dresser, Penny A.
Driscoll, Sr. Patricia 24
Droz, Christopher G.
Duffy, Coleen M.
Duffy, Dennis
Duffy, James J.
Dulaney, John R.
Dumont, David F. 163
Duncan, Sidney T. III
Dunn, Kevin, M. P.
Dupee, Joseph A. 150
DuQuensay, Rev. Damian 38
Durian, Charles M. 163
Durian, Mike M. 169
Durnin, Charles 163
Dylan, Bob 108
Durnin, Dennis J. 150
Eagleson, Hugh M.
Eason, Charles F. 86, 87, 181
Eaton, Robert J. 104
Egan, Maryann 101, 163
Ehlers, Barbara E.
Ehlers, Edgar W.
Ekala, Kenneth N. 181
Eller, Patricia A. 150
Elwell, William J.
Ely, Thomas J.
Emden, Charles J. 182
Enot, Jerome E. 169
Erbe, Stephen C. 150
Erpenbeck, Mary D.
Erpenbeck, James Dr. 41
Esher, Linda S.
Evans, Danny M. 182
Everington, James M.
Ewing, Thomas L. 72, 150
Faciane, Lucy Sr. 24
Fagan, Richard M. 170
Fahey, James R. 102, 170
Fanning, William J.
Farley, Robert J. 150, 163
Farmer, Larry J.
Farrell, Anna M.
Faulk, Dennis J. 102, 170
Fay, Margaret F.
Fay, Martin C. 150
Feeley, Thomas J. 170
Feldmeth, Laurine C. 163
Fernandez, Rosa 24

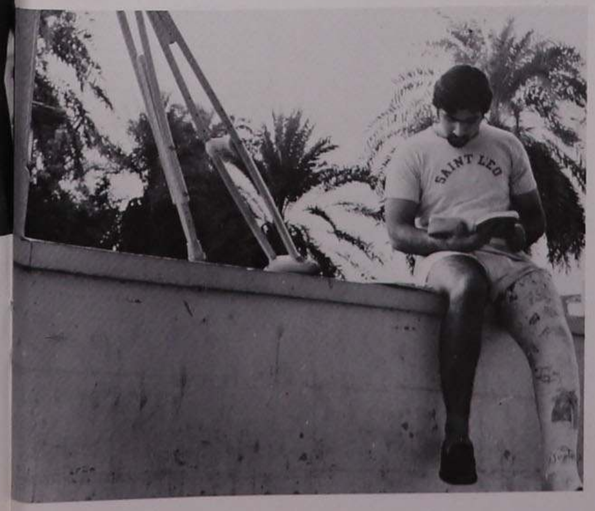

Ferrelli, Daniel J. 170
Ferretti, Thomas P.
Fersch, Debora L. 182
Fescina, Angela M.
Filippelli, James A. 86, 150
Fillmore, James P. 113
Finkenstadt, Barbara J.
Finn, Andrew T. 150
Finnegan, Margaret M. 150
Fischer, Dorothy 42
Fischer, Robert M. 71, 182
Fisher, Gerald P. 182
Fisher, James R. 102, 150
Fisher, Stephen D.
Flaherty, David F. 98, 182
Flanagan, Daniel D. Jr.
Flanigan, Edward M. 108
Flannery, John M. 150
Fleek, Mrs. 30
Fleek, Ray N. 31
Flemming, Edward L. 43
Flemming, Shelia M. 170
Flynn, Mary A. 182
Foley, Myles E.
Ford, Steven E.
Forte, Kenneth L. 108
Fox, Donna S. 151
Fox, Mary Ellen 163
Fox, William W.
Frallicciardi, Dominic 151
Franco, Gary R. 151
Frank, John William 70, 73, 86, 87, 182
Fratercangelo, Angelo
Frattali, Roger F. Jr.
Frayne, Louise E. 151
Free, Michael P. 182
Frye, George J.
Fusco, Lucia M.
Gadomski, Paul C.
Gage, Clara Joanna 32
Galasso, Daniel L. 182
Galatro, John V. 151
Gale, Janice E. 101
Gallagher, Peter J. 151
Galligan, William J. 170
Gambrill, Charles A. Jr.
Gander, William J. Jr. 182
Gang, William J.
Gardner, Herbert D.
Garrett, Mrs. Helen 36
Garrett, Pamela J. 73, 163
Gatti, Robert
Gates, Cathlyn J. 73, 151
Gebhart, Dietrich F. 98, 182
Gebhart, Jeanne C. 106, 151
Geha, Patrick R. 17, 78, 151
Geiger, Joseph D. 35
Geiger, Llona
Gennaro, Jennifer 151
Genovese, Vincent J.
Gerbino, Anthony J. 108
Gerich, Catherine A. 151
Gerdon, Kathleen 151
Geurts, Della M.
Gibbons, Tom M. 102, 151
Gibson, Donald R. 102
Giersch, Grederic E.
Gill, Harry 43
Gingras, Msgr. Bernard 43
Glazewski, Edmund W. 73, 113
Gleason, Thomas W. 182
Gleason, Timothy A. 73, 104
Glennon, Bryan M.
Glowacki, Michael S.
Golemba, Thomas F.
Goodie, Jill B.
Goossens, Francis W. 151
Gordon, Marvin D. 151
Gordon, Susan L.
Grauer, Earl S. 34
Grebasch, Elaine
Greco, Mike S. 182
Gregg, Marie A.
Griffin, Mary A. 78, 151
Gropp, Peter C. II 182
Grower, Lucian W.

Grudzinski, Eleanor K. 163
Guarriello, Ree J. 113
Guarriello, Victor R. 113, 170
Guenther, Richard W.
Guinter, Stephen 102, 151
Gunther, Robert L. 72, 152
Shafer, Marilyn G.
Hagan, John George 152
Hager, Archer L. II
Hagstrom, Barbara A. 106, 152
Hainline, Judith L. 152
Hall, Beverly 152
Hall, Jean 183
Hall, John D. 39
Hall, Margaret W. 32, 183
Halpin, Robert K. 152
Halphen, Giselle G. 152
Halstead, Murry 152
Hancock, Patty J. 170
Hanretta, Charles W. 152
Hanzely, Vicki Lynn 152
Harford, Laurel D.
Harkins, James D. 183
Harkin, Richard A.
Harmon, Richard Kevin
Harmon, Vincent E.
Harrell, Ronald J. 183
Harrigan, Dennis P.
Harrison, Francis N.
Haslam, William E. 183
Hawkins, James H.
Hawkins, John D. 152
Hayden, Francis G.
Hayes, Dennis J. 73, 102, 163
Hazard, Eileen Ann 152
Healy, Frank John 170
Hemmingson, Michael I. 163
Henderson, Charles F. 172
Hengesbach, Alan F.
Henneman, Patricia A. 152
Henry, Dennis K. 34
Henry, Lois 35
Henry, Melinda S.
Henry, Michael J. 152
Henry, Sheryl A. 152
Hergen, Jeffrey J. 17, 113, 163
Hertz, Marguerite 28
Hess, John P.
Higgins, Dixie 32
Higgins, John 35
Hofmann, Katherine M. 86
Hoffman, Angel 170
Hoffmann, Dale M. 80, 152
Hofler, Edward A.
Hogan, Victor F III 183
Holleran, Wayne T. 170
Holmes, Michael J. Jr.
Honulik, Frank G. 108, 163
Hopkin, Wade 42, 47
Hopkins, Glenda Y. 152
Hopkins, Richard Jr. 113, 170
Hoppen, Leslie V.
Horan, Joanne P.
Horgan, James J. 42
Horvath, Dennis W.
Hosack, Allen J.
Houghtaling, Richard B. 152
Howe, M. L. 36
Hoy, Edward F. 113, 170
Hughes, Dolores T. 56, 170
Hughes, Michael J. 102, 152
Hughes, Raymond E. 73
Hull, Harwood C. 102, 183
Humes, Christine A.
Hunnemeder, Ken W. 183
Hunnemeder, Richard J.
Hunt, Robert J.
Hunter, Peter A. 152
Hurley, Elizabeth A. 33, 101, 183
Hyman, Betty A.
Ianniello, Terry J. 170
Inglese, Dr. Sal 33
Jacobs, Susan E. 183
Jacobsen, Charles M.
Jalowski, Edward C. 170
Jamesson, Katherine M. 101, 170, 204

Jankowski, Leo 152
Jardon, Estrella Linda 106, 163
Jeffries, William D. Jr. 152
Jendrzejewski, Mark J.
Janner, Dr. George C. 30
Jennings, Mark E.
Jennison, John H. 98, 153
Jennison, Richard A. 98
Johansky, Peter Paul 183
Wright, Constance J.
Johnson, Diane M. 73, 122, 123, 153
Johnson, Judith A. 153
Johnstone, Paul A. 153
Jolley, Keith R.
Jones, Daniel J.
Jones, Deborah L.
Jones, Janet C. 101, 102, 183
Jones, John P. 102, 183
Jones, Mrs. Ruth 32
Jones, Marlene
Jowanna, Carol M. 153
Kakol, Glen H. 183
Kamradt, Kenneth G. 108
Kane, Judith A. 71, 75, 176, 183
Kane, Thomas
Kaplan, Barbara 34
Karan, Victoria A.
Kauchick, James M. 153
Kawulicz, John J.
Kaye, Norman D. 28, 29
Keel, Kathleen 153
Keller, Helen 29
Keller, John G.
Kelley, Greg 153
Kelley, John H. 184
Kelly, Mary Lou 153
Kelly, Michael P. 163
Kelsch, Arthur A. 60, 64, 184
Kemezis, Anne M. 163
Kenning, Harry 29
Kenny, Elizabeth A.
Kenny, James 153
Kennedy, Marlyn J. 73, 170
Kennedy, Peter J. 163
Kenny, Carolyn A. 96
Kenny, James C. 153
Keyser, Christopher T. 184
Kiley, Francis C. 41, 73, 184
Kiley, James D. 78
Kinney, Patricia S. 153
Kirby, Linda J.
Kitchens, Laura P. 23, 184
Kline, Alan W. 170
Knight, James S. 86, 87, 164
Knight, Joe 86, 153
Knudsen, Philip E. 86, 153
Kobialka, Donna J.
Koch, Frederick C. 108, 184
Kochanski, Mark E.
Kocik, Richard J. 184
Kolfen, John J.
Koniw, John 104, 171
Koren, Rev. Henry J. 40
Korts, Stephen G. 153
Kostbar, Frederick J. 184
Koutoulakos, James L. 86
Koval, Charles Francis 184
Kozlowski, Kenneth M. 153
Kramen, Bro. Pat 86
Krapf, Lester D.
Kriedberg, Marvin A. 42
Krisch, Dennis 184
Kroegal, Rev. Jude 24, 104
Krol, Mary Ann C. 106, 153
Kruckel, Patricia A. 99
Kruckel, Kenneth G. 102, 164
Kruger, Ann
Kuhn, Patrice A. 51, 73, 184
Kunkel, Robert F.
Kunkel, Thomas J. 102
Kutza, Janet O. 80, 153
Kyser, Debra A. 106, 164
La Bella, Ronald L. 171
La Canfora, Esther
LaChance, Edmund 42, 98
Lachapelle, Windle D. 169
Lagamarsino, James A.
Laing, Catherine A. 80, 164
Lamberti, Philip A.
Lamphier, Wendy Anne
Lantilippo, Ronald 184
Lange, Ann M. 122, 123, 153
Laput, Gregory A. 98, 184
Larsen, Charlene A. 153
Lasher, James F.
Laura, Robert M. 164
Lauro, Theresa M. 153
La Vacca, James J. 86
Lawer, Joseph J. Jr. 153
Lawrence, Michael J. 102
Lawrence, Peter J. 184
Leahy, Donald J. 164
Leandri, Rosanne M. 164
Lebron, Angel R. 113, 154
Leddy, Kevin P. 164
Lehner, Paul P. H. 164
Leitzell, Daniel D. 184
Lely, Steven Frank
Lemire, John M. 86, 87, 185
Leo, Francis J. 102, 154
Leonardi, Robert J. 185
Lepore, Dennis C. 185
Lesak, Judith J. 154
Lessard, Peter R. 185
Lesser, Pamela S. 154
Levanchy, Charles S. 185
Lewis, Dennis 185
Leyden, John W. III
Librizzi, Richard P. 164
Licciardello, Alex J. 154
Liddell, Sr. Mary Robert 31
Liguori, Michael A.
Lilienthal, Rainer
Limbrecht, Andrew M. 164

Lisky, Robert J. 164
Littmann, Michael P. 171
Lizak, Stephen Z. 185
Lizar, Sandra
Lo Cicero, Guy C. 164
Loiacono, James V. 73, 154
Lombardy, Michael G. 104
Lonnie, Richard J. 98
Long, Lucinda E. 171
Long, Russell R. 164
Longhi, Richard M. 102
Lopez, Pabla A.
Lopez, Raoul A. 154
Lostumbo, Anthony M. 154
Love, Arthur J. 154
Lukowiak, Michael 164
Lumbra, Patricia J. 106
Lupo, Anthony V. 102, 185
Lynch, Stephen M. 86, 164
Lynch, Peggy A. 185
Laday, Eileen M.
Madden, Mary Rose E. 107, 154
Madden, Patrick D. 171
Madden, Terrence C. 165
Maddione, Frank P. 154
Maertens, Sr. Caroline
Maguire, Mrs. Elizabeth 36
Maguire, Rev. Malachy 39
Mahin, Dennis Brian 154
Mahoney, Dennis M.
Makowski, Timothy P. 108
Malek, Sharon 165
Malone, Anne E. 165
Malone, Harold J.
Malone, Kevin R.
Malott, James R. 154
Manson, John 154
Maquire, Elizabeth
Mercatante, John T.
Maresca, Alfred P.
Mar, Elia Alexander D. 154
Margadonna, Mark A.
Marino, Michael F.
Mariucci, James F.
Mariucci, Kathleen 171
Markford, Elizabeth A. 101, 165
Marlin, Dennis J. 108, 165
Marteans, James 113
Martin, Sr. Frances 43
Martin, Robert E. Jr. 171
Martin, Theresa A.
Martin, William A. Jr. 171
Martinelli, Lynn A. 185
Martins, James V. 185
Masi, Gregory E. 73, 113, 165
Masters, James J.
Matturro, Joseph T.
Mazza, George N. 185
McAuliffe, John J. 165
McCabe, Betty Jo
McCabe, Edward F. 38, 39
McCabe, Moya P.
McCall, Bridget E. 154
McCarthy, Donald W.
McCarthy, Dennis J. 98, 185
McCarthy, Jeanne M. 171
McCarthy, Sharon A. 73
McCarthy, Sheila P. 106
McCarthy, Terrence P.
McCarty, Heather A. 95, 96, 101
McClelland, James K. 154
McCleary, Brendan W. 185
McCluskey, Veronica R.
McConnell, Matthew F. 171
McCurdy, Daniel F. 171
McDevitt, Thomas F. Jr. 165
McDondugh, Joseph P.
McDonald, Richard G. 154
McDonough, Catherine
McEvoy, Edward J. 154
McGary, Philip L. 154
McGeehan, Dennis R. 86, 171
McGoldrick, Wm. J. Jr.
McGovern, Thomas F. 171
McGovern, Terence J.
McKechnie, Jane 171
McKenna, Frank X.
McLaughlin, Michael C. 154
McLaughlin, Robert P. 155
McMahon, Michael A. 155
McMichael, Jane E. 73, 95, 101, 185
McNamara, Jerome K. 102, 155
McNamara, Terrence C. 102, 165
McNicholas, Daniel J. 155
McQuatters, Robert J. 165
Mead, Joseph D.
Mead, James M. 186
Mead, Lyn H.
Medland, Denise M. 62, 80, 155
Mellen, William E. 155
Mendel, Jeffrey C.
Mente, Richard G. 155
Menzenski, Wayne V. 155
Mercier, Lynn M. 155
Merkel, Margaret T. 106
Meserole, Ernest J. 165
Messick, William C. Jr.
Metsch, Kevin 165
Metz, John J. 155
Meyer, Alicia
Meyer, William R. 28
Michel, Marcia M. 101, 106, 155
Hall, Beverley E.
Milan, Jose E.
Milanese, Steven D. 186
Miller, Gregory C. 186
Mino, Andrea L. 106, 171
Miraglia, Kenneth J.
Mitchell, Paulette M. 155
Mitchell, Mark D. 98, 186
Mohrmann, Fred 23
Mohrmann, Kathryn E. 171
Mohrmann, Pamela J. 155
Molner, Carol M. 165

Molner, Richard J. 155
Monahan, Mary C. 101, 186
Monague, Michael J. 108, 165
Montgomery, James M. 165
Moody, Otis L.
Moore, Edward F.
Moore, Mark L.
Moran, William G. 57, 64
Moriarty, Alice C.
Moriarty, Ann Marie 155
Morris, Peter G. 101, 186
Mountain, Diane N. 171
Mountain, Duane F.
Mourat, Stephen Jr.
Moyer, L. Donald 35
Mucario, Sal J. 98, 165
Mulholland, John A. 155
Mulholland, J. Kevin 80, 113, 165
Mulholland, Michael J.
Mulligan, James P. 98, 165
Mulvihill, Richard J. 155
Murphy, Colleen P. 71, 73, 186
Murphy, Rev. Dennis 22
Murphy, James C. 186
Murphy, James F. 186
Murphy, Josephine 38
Murphy, Kevin E. 155
Murphy, Michael E. 165
Murphy, Virginia C. 106, 155
Murray, Halstead G. III
Murray, James R.
Murray, Norman W. 186
Murrin, Thomas J.
Muszynski, Clifton
Myer, Gregory L. 166
Myers, Peter W. 186
Napoli, Robert Charles
Nardone, Leo E. 171
Nassr, Philip A. 166
Tesar, Elizabeth N.
Blommel, Linda N.
Natale, Everett P. 155
Neagle, Kevin
Nealis, Kathleen
Nelson, Kenneth G.
Neuhofer, Carl M. 86, 87, 186
Nuehofer, Sr. Dorothy 25
Newbegin, Kenneth R. 155
Nevoso, Alfred C. 186
Neylan, Sherry
Nichols, Nancy E. 156
Nicoletti, John P. 113, 156
Nielsen, James B. 156
Norka, David A. 108
Nunez, John A. 171
Oberg, Julia M. 156
O'Brien, Christopher P. 73, 166
O'Brien, Robert D.
O'Brien, Sam 156
O'Brien, Virginia M. 73, 171
O'Connor, Dennis J. 186
O'Connor, Raymond 30
O'Coin, J. Stephen
O'Coin, Virginia M.
O'Connell, Kevin P. 156
O'Connell, Thomas F. 98
O'Connell, Mary C. 186
O'Connor, Brien T. 156
O'Connor, Kathleen P. 86
O'Grady, Gary J. 156
O'Hearn, Matthew C. 156
O'Keefe, Francis C.
O'Leary, Doreen V. 172
O'Neil, John B.
O'Neil, Lawrence P. 186
Orchard, Carlos G. 166
O'Rourke, John C. 102, 187
O'Rourke, Mary P. 172
Osborn, Daniel D. 166
Padala, Robert L. 172
Palmisciano, Lawrence 113
Palazzo, Richard J. 22, 187
Palermo, John E. 172
Palmisano, Angela G. 80, 156
Pandiani, Barry J. 102
Pandolfe, Ralph L. Jr. 166
Parks, Sean M. 156
Pardalis, Thomas P. 187
Pasquale, Michael P.
Passannante, Anthony M. 104
Patterniti, Shawn M. 102, 156
Paterson, George J. 166
Patterson, Elizabeth J.
Patterson, Kevin J. 156
Paulin, Edmund R.
Paulsen, Caroline
Pavlak, Mary Ann 156
Pearson, Linda S. 187
Pekarek, Alfriede M.
Pellicci, John F. 98
Pendexter, Ralph S. Jr.
Pentland, James J. 102
Perez, John C.
Perez, Lyn C.
Perfett, Patricia M.
Perillo, Cecilia 86
Perkins, James R. 166
Perry, Kathleen T.
Petrie, Albert J.
Peterson, Barbara A. 23, 187
Peterson, Robert H.
Peterson, William M.
Petracca, Deborah A. 166
Petresky, Michael R. 166
Petty, Anna 187
Pfaffenbach, Philip 187
Phillips, Dennis W. 34
Pierce, Edward L. 98, 187
Pino, Fred P.
Pittman, Julia M.
Placko, Kenneth P. 172
Pollara, Thomas A. 166
Porter, Roberta M. 156
Pote, Robert A. 166

Pottinger, Derrick H. 156
Powers, Allan J. 20, 23
Pratt, Eileen R. 156
Pratt, Bruce L. 34, 156
Prizeman, Barbara
Prizeman, Herbert 37
Proctor, John M.
Protomastro, Michele M. 187
Pugliese, Robert S. 72
Pujals, Beatriz M. 157
Puma, Bennet J. 187
Purpura, Michael F. 72, 104, 166
Quackenbush, Robert S. 156
Quatman, Denise K.
Quattrone, Dominic J. 108, 187
Quick, Margarete L. 172
Quigley, Eugene M. 172
Quigley, John F. Jr. 187
Rader, Wesley M. 113, 166
Radzik, Ronald E. 187
Ranneils, Wallace S. 187
Rasmussen, Brent R.
Ratte, Kathleen M. 157
Reagan, William J. 104, 172
Rettig, Br. Giles
Reba, Richard N.
Reda, Mark A.
Redpath, Joan S. 157
Reed, John G.
Reichert, Michael B.
Reilly, Jane M. 96, 104, 106, 176, 187
Reilly, Mary Lou
Reilly, Stephen J. 8, 157
Reiners, Susan M. 106, 157
Rennie, Richard M. 108, 172
Reynolds, Anne N. 71, 81, 82, 188
Reynolds, Michael H. 157
Richards, Carole A. 188
Riddles, Sr. Mary Grace 36
Ridenour, Sharon K. 56, 95, 106, 172
Riggione, Mary Lou 101
Riggione, Neil M. 108, 188
Riley, Henry R. 166
Ritter, Deborah L. 167
Roberts, Kevin J. 188
Roberts, Marjorie R. 80, 157
Roberts, Mildred
Robinson, Joseph D.
Roche, John R.
Rodgers, Brenda D. 157
Rodgers, Paul T. 157
Rogers, Brian J.
Rodgers, Justin G.
Rogers, Mary Ellen 73, 106
Romano, Betty Ann F. 157
Romth, Helen H. 172
Rooney, Roberta L.
Roper, James F. 102, 157
Rossi, Michael L. 188
Rossi, Peter J. 80, 188
Rotter, Richard A. 188
Ruebottom, Lynda A. 188
Rueve, Patricia M. 188
Ruffing, Marion 22
Ruffing, Jeanette
Rugile, Bob S. 157
Russell, Margaret M. (Peggy) 80, 122, 123, 157
Ryan, John Patrick 71, 73, 74, 75, 113, 188
Ryan, Maureen P.
Ryan, Robert M. 167
Ryba, Thomas D.
Sabatini, Terese C. 101, 188
Sabatella, Raymond F.
Sabo, Kevin R.
Sallinger, Robert L.
Salvati, Patricia A. 172
Samson, Claudette M.
Sanfilippo, Ronald J.
San Paulo, Peter J. 108
Santonello, Brian F.
Santoro, Carmen S. 98, 172
Santoro, Michael F. 104, 172
Sapp, Mary K. 101, 188
Sapp, Robert J.
Sasnauskas, Christine 188
Savage, Thomas M. 113, 188
Savona, Robert J. 157
Sawyer, Sue Anne
Sayles, John S.
Schaal, George R. 167
Schambeau, Gerard 28, 29
Scherer, William J. 157
Schlosser, Rev. Leo 22
Schmelter, Bruce M.
Schmoll, Donovan M.
Scholz, Denise A.
Schoonejans, Laura
Schrang, Richard G. 157
Schuck, Donald C. 189
Schuck, Gerald V. 102, 189
Schulte, David J. 78, 172
Scourby, Michael J. 104, 172
Seamans, Shelley C. 157
Sedergren, Charles R.
Sedwick, Jerry H. 173
Seevers, Gerard G. 104
Seery, Patrick F. 73, 94, 101, 173
Seitz, James F.
Sesa, Carmine P. 157
Settles, Daniel K.
Shafer, Marilyn Gwizdala 173
Shashkewych, Bohdan M.
Shaw, Margaret S. 101, 189
Shea, Robert P. 113, 173
Sheehan, John W.
Sheridan, Francis P.
Sheridan, Robert F. 173
Shields, Frank R. 157
Sigma Beta
Sigma Lambda 57, 62
Silkie, Kenneth C. 157
Silvestro, Rita L. 73, 75, 167
Skinner, Franklin D. Jr. 189
Skorupski, Anne E. 167

Sledge, Dr. Larry J. 35
Smalley, Robert A. Jr. 98, 189
Smith, Jeffery E. 157
Smith, Lawrence M.
Smith, Linda S.
Smith, Susan M. 76, 101, 189
Smith, Terry J.
Smith, Thomas R. 173
Sniffen, Thomas A. 158
Snow, Arthur L.
Snow, Frank P. Jr.
Snow, Sue A.
Snow, Sara T.
Sobol, Gay A. 101
Snow, Sharon A.
Snyder, Mrs. Marion 50
Snyder, Sr. Maura
Somers, Christopher B. 158
Sousa, Charles M. 188
Southard, Nicholas J. 158
Southard, Thomas 20, 21
Spadafora, Sandra M. 106
Sparacio,Jr., Anthony Jr. 72, 113, 167
Spisto, Wanda M. 73, 167
Spinella, Patricia L. 173
Spinella, Robert 98
Spiniello, James V. 108
Spradley, John S. 73, 86, 158
Stanco, Denise V. 167
Stancoven, John C. 158
Starck, Daniel R. 158
Stryker, Lisa B. 167
Stearns, Hugh B. 189
Stearns, Steven P. 158
Stefanski, Floyd E. 104
Steffny, Ursula 80, 173
Steitner, Gregory P. 189
Stem, Michael A. 173
Stetler, Julia A. 106, 158
Stevens, Mary Ann 72, 95, 106, 158
Stevens, Mary Cay 75, 95, 106, 189
Stevenson, Scott M. 189
Steward, Richard M. 173
Stillwell, John E. 189
Stinson, Mrs. Donna 33
Stone, Roseanne
Stron, Clare C.
Stryker, Lisa 101
Stuntebeck, Linda K.
Suarez, Steven P. 113, 173
Sullivan, Eleanor 50, 51
Sullivan, Rev. Edward
Sullivan, Edward J. 158
Sullivan, Joseph W.
Sullivan, Robert 167
Sullivan, Shawn M. 158
Swart, John H. 29
Swette, Glen J. 98
Swiacki, Cynthia D. 158
Switch, John Michael 98, 189
Szybist, Judith A. 158
Talty, Kevin J. 108
Tallent, Francis E. 104, 158
Tammany, Edward J.
Tanner, Joseph H. 173
Tarabocchia, John J.
Taylor, John L. 102, 173
Taylor, William A. Jr. 189
Tedrowe, Dorothea E.
Teele, A. Richard
Tennyson, Robert R. 189
Tedrowe, Thaddeus 31
Tenore, Michael F. 189
Terry, Katherine M. 173
Terry, Richard C. 158
Tesar, Mrs. Elizabeth 25
Thompson, Richard S.
Thompson, Richard S. 158
Thompson, William P. 113, 158
Tierney, Edward J.
Tierney, Elizabeth M. 96, 101, 190
Tilka, Daniel J. 73
Tinnelly, Terance A. 190
Tobin, Maureen S. 72, 158
Tobias, Martin J. 190
Toon, Rev. Mark 40, 41, 72

Torell, Mark J. 102
Torlucci, William A. 190
Torreggiani, Marianne 106, 122, 123, 158
Touchstone, Leroy N.
Tracy, Timothy P. 167
Traupane, Sandra M. 86, 158
Trella, Glenn E.
Tremont, Linda Jo 159
Trevisan, Stephen J.
Tricarico, James J.
Trice, Catherine L. 72
Trost, Denise J.
Truchon, Edward M. 159
Tully, William J. Jr.
Turner, Teddy D.
Tuson, William J. 167
Valenti, Joseph V. Jr. 113, 159
Valentine, Alvin L.
Valentine, Jeannette
Valerius, George 159
Van Cleave, John E.
Vanderbilt, E. William 102
Van Staden, Richard G.
Van Straalen, Ingeborg 51, 73, 80, 190
Vartanian, Robert J. 159
Varn, Thomas L. Jr.
Verge, Clayton J. 113, 173
Vertucci, Gerard M. 104, 173
Vick, Ronald G. 113
View, John Edward 75, 94, 108, 190
Viggiani, Jeanette M.
Vigneron, Michael 159
Villeneuve, Lynne M. 173
Vinci, Theodore L. 190
Vinciguerra, Mark M.
Vindeni, Kenneth D. 113, 167
Vinson, Frances L. 106, 159
Visek, Terry A. 86, 159
Vollero, John C. 113, 190
Voorneveld, Richard B. 190
Walzer, William C.
Waldrep, Claudia G. 159
Waldron, Robert J. 190
Walker, Joanne M. 159
Walker, Mary C. 167
Wallace, Robert F. 190
Walls, Woody C.
Walsh, Elizabeth E. 190
Walsh, Michael L. 159
Walzer, Bill C. 159
Wardlow, Robert C. Jr.
Wasielewski, Edward D. 190
Watts, Melitha 33
Watkins, Curtis E. II 86, 159
Wear, Robert A.
Wear, Virginia
Weidemann, Craig D.
Weigel, Lindora S. 96, 97, 106, 167
Welstead, Leanne C. 190
Wendel, John F. 43
Whalen, Patrick K.
Wheeler, James H. 167
Whipp, John T. 108, 173
Wilcosky, Frank J.
Wilkes, Frances H. 36
Williams, Michael J. 159
Wilson, Owen D. 86, 159
Wininger, Thomas E. III
Witte, Richard F. 98
Wong, Gloria L.
Woodard, Emma
Woodard, James E. Jr.
Woods, Catherine A. 96, 101, 167
Wooters, Charles R. Jr. 113, 167
Wright, Raymond E. 190
Yoder, Barry R. 159
Zaitz, Dr. Anthony 37
Zammit, George E. 159
Zepeda, Miquel 39
Zimmerman, Brian J.
Zoller, John F. 102, 159
Zygiel, Donna L.

Like our body, our campus community functions, not in separate parts, but as a whole. Each year there is a constant flow of students beginning with the curious freshman and culminating finally in the wiser seniors, who arrive at a new world which was once beyond their wildest dreams.

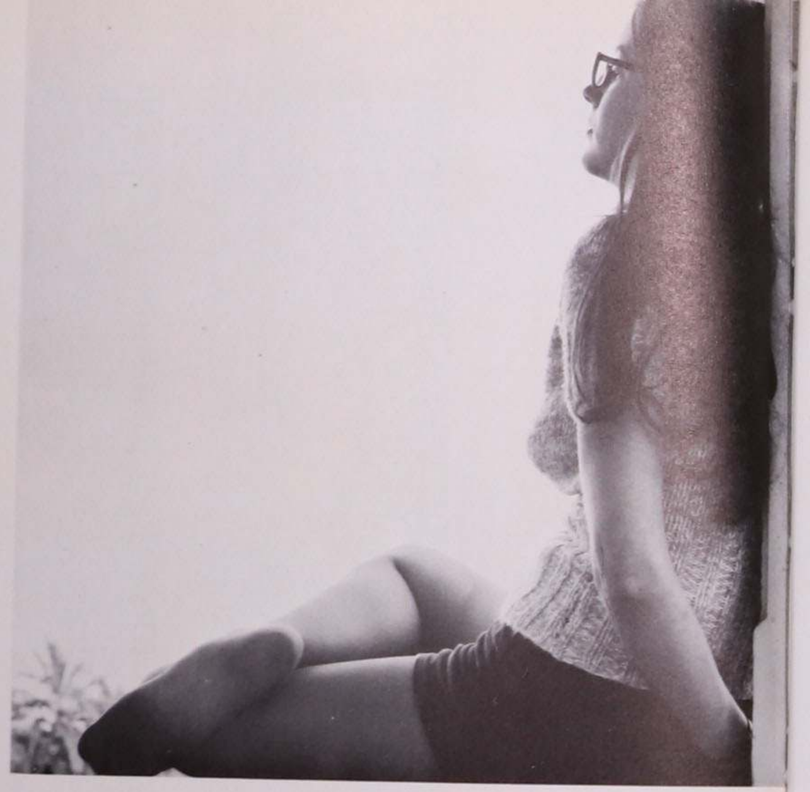

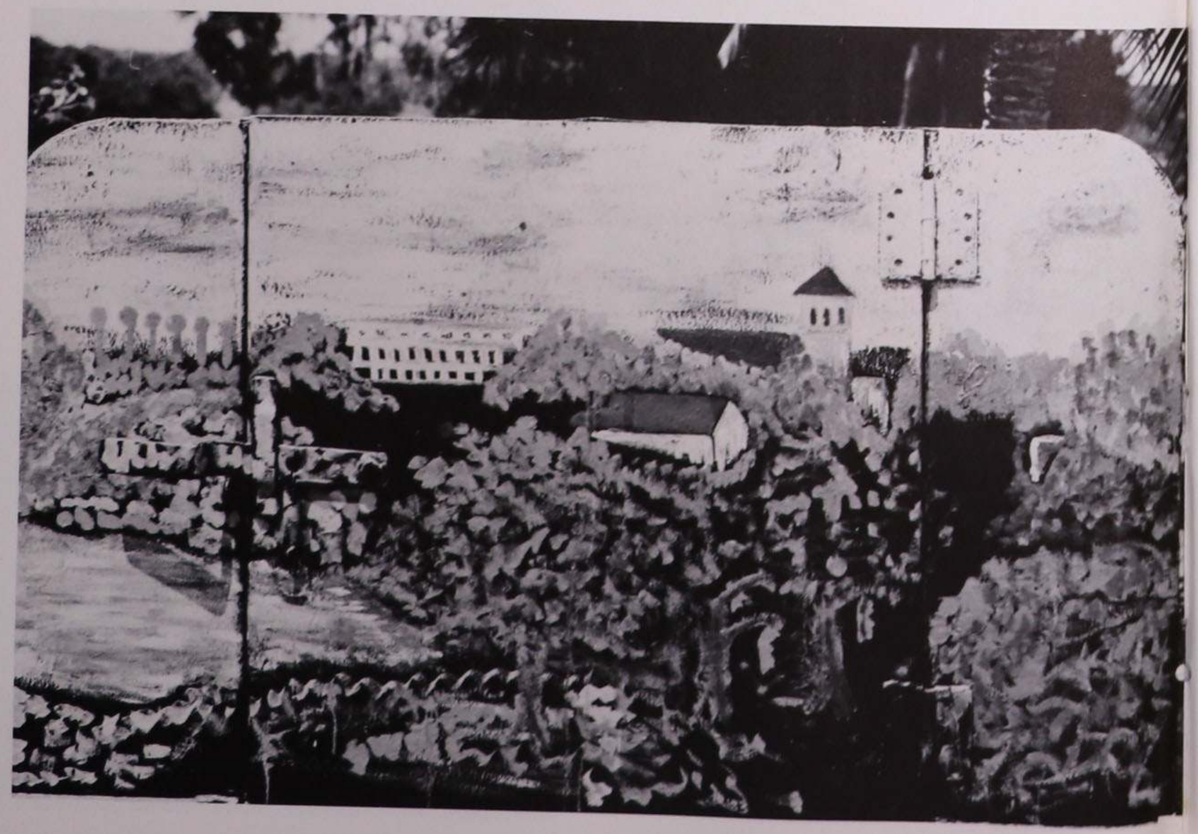

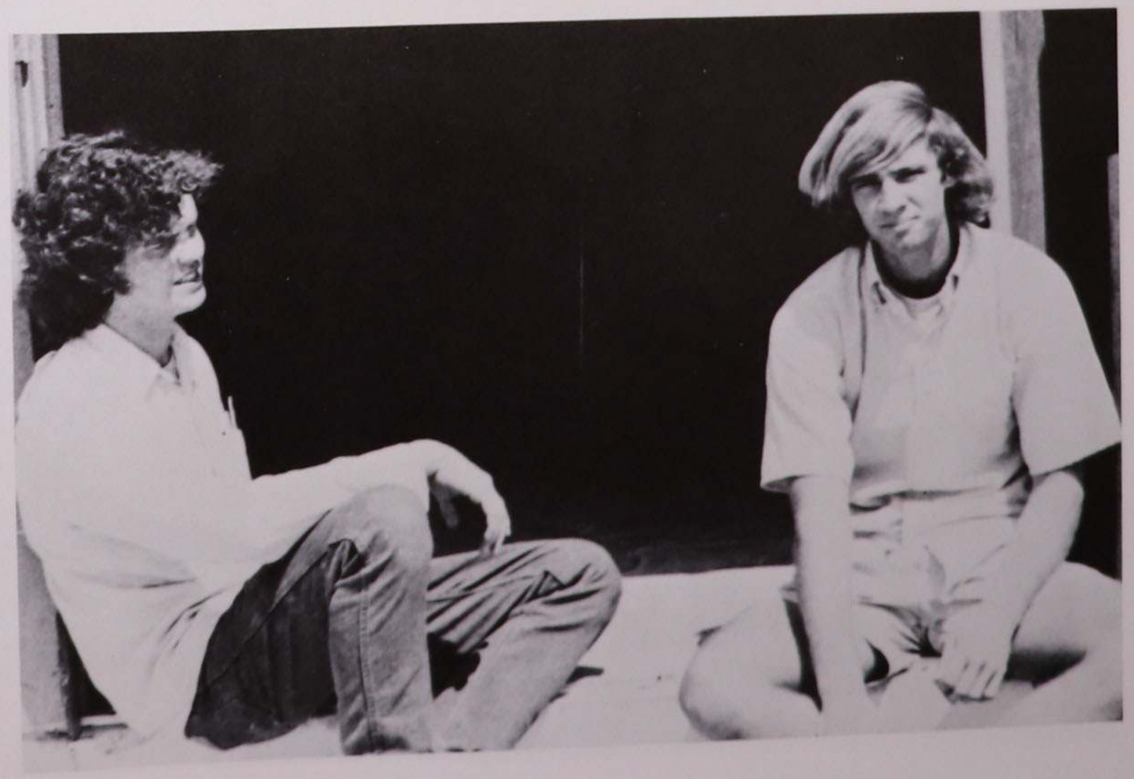

With eyes seeking adventure, we survey new horizons and make our plans to conquer them. The art of discussion opens to us new ideas, philosophies and in making each of us an integral part of the family at Saint Leo College

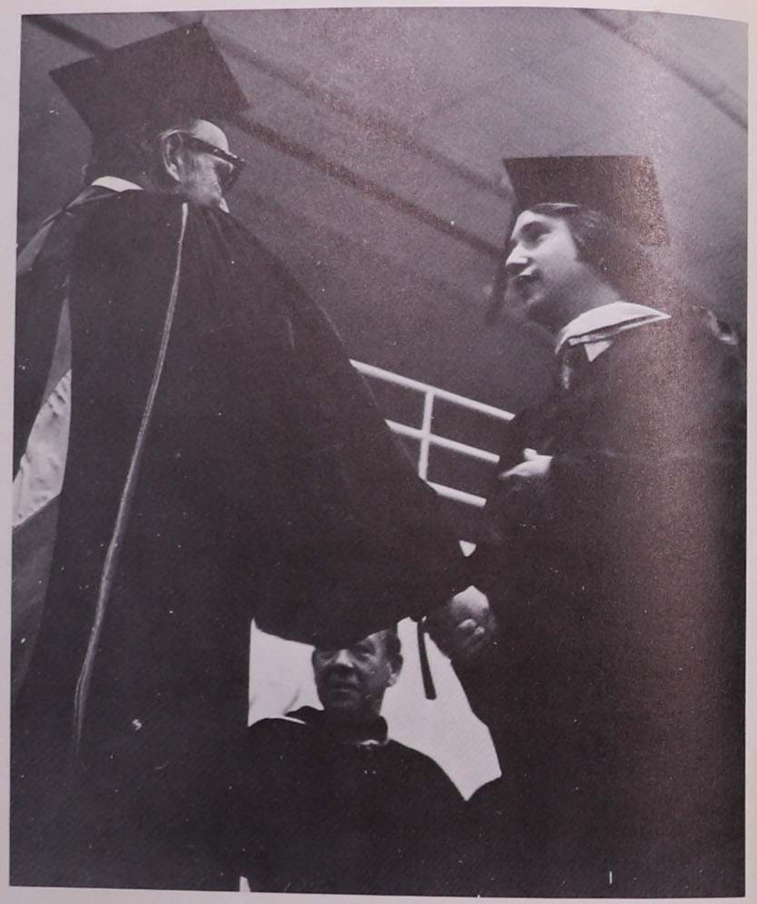

Before we realize, the day arrives on which we stand on the platform and receive our diploma which becomes a passport into a sparkling new world.

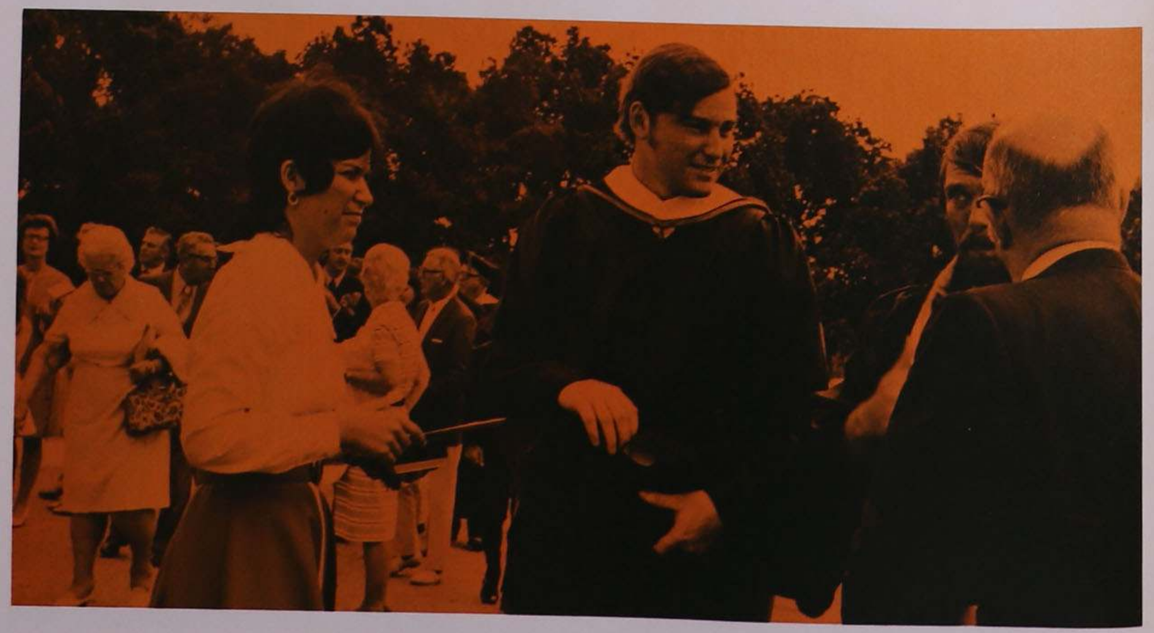

We remember our experiences of the past few years spent at Leo and we at last realize what these years really meant to us and know that these have prepared us to lives as great as our expectations.

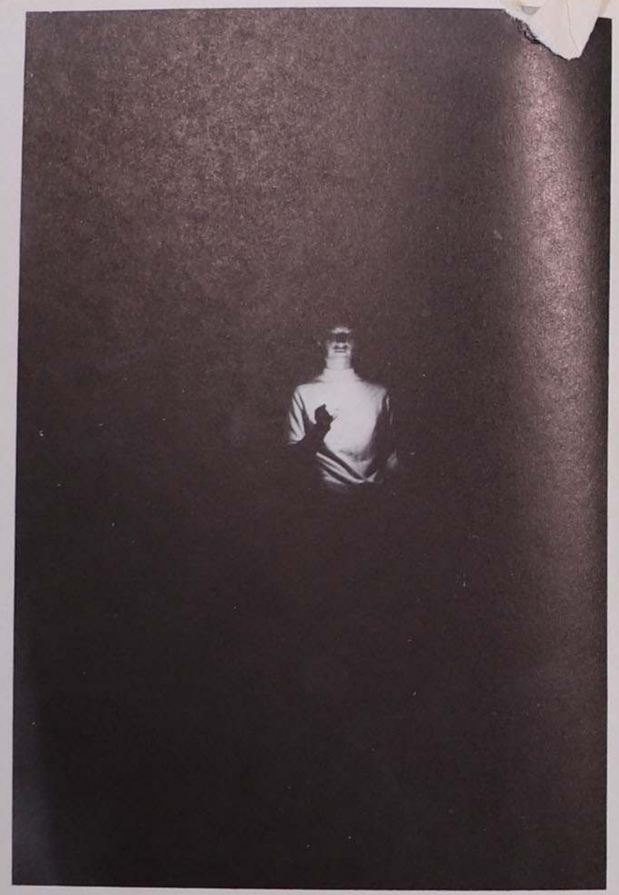

Afterword

After two years of working as editor of the GOLDEN LEGEND, it finally comes to an end for me. It was an experience which has deeply enriched my life through the experience and friends I am taking with me. There are so many people to thank — namely the yearbook staff who made meetings, worried over sections, and gave up much of their free time. Without Peter's and Kevin's photography services this edition would not contain the character it now holds. And to Brother Bernard — we made it! I thank Cathy for being the "English Expert" and taking the grief that comes with an editorial position. A hardy thanks goes to the people in the Public Relations office, especially Elma Amato for always going out of her way for us. My appreciation also goes to Mr. and Mrs. Mitchell Wiseman and to Ron Binns of Taylor Publishing Company for pulling us through deadlines. A dedicated staff and friends bring you this edition of the GOLDEN LEGEND. Handle it with care for it is filled with memories of a special year in the life of Saint Leo College.

Anne N. Reynolds
GOLDEN LEGEND '72 Editor

Like the routine of life
when we become set in our domain
and have established our goal
and know we will reach it
Because we believe in ourselves —
this we carry away with pride.
Then all of a sudden we are gone from here.
and we have to tear from ourselves
The grass roots we have stuck
into this sandy soil of our lives —
The skeleton of ourselves we brought here —
and the subtle newness of ourselves
Hidden within our disturbed minds searching
to be new with a new faith in our own
Personality, our own spirit, soul and mind
within this tearing apart of ourselves
In this leaving of ourselves
Leaving a part of ourselves as we take away
The strength of ourselves from our umbilical cord,
finding ourselves in our new strength

Brother Bernard, O.S.B.

L'ENVOI

Anne
Across the eons of my mind
I have touched the new hope of you
in each fresh year of you,
the blessing of you
on our college
and our benedictine family —
in the warmth of your grace
and the touch of your nearness
in the dedication of yourself
in all the beautiful ways of your life
here at St. Leo.

bernard